



**Chevrolet Sports Car Classic  
Belle Isle Street Course / Detroit, Michigan  
May 29 - 30, 2020**

**Provisional Schedule**

<b>Registration Hours</b>	<b>Inspection: IMSA WeatherTech SportsCar Championship</b>	<b>Briefings: IMSA WeatherTech SportsCar Championship</b>	<b>Infield Care Center Hours</b>
Thu., 5/28 9:00 am - 4:30 pm Fri., 5/29 7:00 am - 4:30 pm Sat., 5/30 7:00 am - 12:30 pm  Credential Center: 1900 Woodbridge St.  Credential Parking: 1940 E. Jefferson Ave. 48226 See Map in SR	<b>Safety Checks:</b> Thu., 5/28 1:00 pm - 3:45 pm  <b>Tech Hours:</b> Thu., 5/28 4:00 pm - 6:00 pm Fri., 5/29 6:30 am - 5:00 pm Sat., 5/30 7:00 am - 11:00 am  Tech. Insp. closes 15 min. prior to GTD Q.	<b>Team Manager</b> Thu., 5/28 2:30 pm  <b>Driver and Team Manager</b> Sat., 5/30 9:00 am  Track Meeting Room	<b>TBC</b> Thu., 5/27 7:00 am - 4:30 pm Thu., 5/28 6:30 pm - 9:30 pm Fri., 5/29 7:00 am - 9:00 pm Sat., 5/30 7:00 am - 9:00 pm Outside of these hours call 911 <b>IMSA Track Services Meetings</b> <b>TBC</b> Fri., 5/29 6:30 am Sat., 5/30 6:30 am

**Series Listing:**

**IMSA WeatherTech SportsCar Championship (WeatherTech Championship) (DPi/GTD)**

IndyCar Series (IndyCar)  
 Trans-Am (T/A)  
 Historic Trans-Am (H-T/A)

**Sunday, May 24, 2020**

8:00 am - 12:00 pm CDGPPL/Rocket Mortgage Classic "Tee to Finish Line 5K & Fan Fest" - Campus Martius/Cadillac Square

**Tuesday, May 26, 2020**

8:00 am - 3:30 pm IMSA Transporters wash & set up in paddock  
 9:00 am - 3:30 pm Tire and Fuel Suppliers enter paddock and set-up  
 6:30 pm - 8:30 pm Doug Guthrie Grand Prix Memorial Karting Challenge (Kart 2 Kart, 42705 Van Dyke Ave., Sterling Hts. MI)

**Wednesday, May 27, 2020**

8:00 am IMSA set up  
**9:00 am WeatherTech Championship & Support Transporter Staging/Load-In (per IMSA Logistics schedule). Teams must not open/unload transporters until Thursday at 1:00 pm (all transporters must be in by 11:30 am on Wednesday). PLEASE DO NOT ATTEMPT TO GAIN ACCESS EARLIER.**  
 6:30 pm - 9:00 pm Slow Roll, starting at Cadillac Square, Downtown Detroit and including laps on-track (vehicles prohibited on track from ~ 7:00 pm - 8:30 pm)  
 10:00 pm 2-way Riverbank Drive traffic, Sunset Drive closed

**Thursday, May 28, 2020**

9:30 am - 11:30 am On Track - IndyCar VIP  
 11:30 am - 1:45 pm On Track - Promoter Ride Along  
**1:00 pm WeatherTech Championship Open Transporters - Pit lane equipment set up**  
**1:00 pm - 3:45 pm WeatherTech Championship Safety Checks**  
 2:00 pm - 3:30 pm On Track - IndyCar VIP  
**2:30 pm WeatherTech Championship Team Manager Briefing - Track Meeting Room**  
 4:00 pm - 5:30 pm On Track - Promoter Ride Along  
 5:45 pm - 6:45 pm TRACK WALK for registered participants (Walk, Golf Cart/Tugger Only, no 2-wheeled vehicles)



**Friday, May 29, 2020**

7:45 am - 8:15 am  
**8:25 am CCL**  
8:30 am -10:00 am  
10:15 am - 10:40 am  
10:55 am - 11:40 am  
11:55 am - 12:25 pm  
**12:35 pm CCL**  
**12:40 pm - 2:30 pm**  
**12:40 pm - 1:10 pm**  
**12:55 pm - 2:30 pm**  
1:10 pm - 2:15 pm  
2:50 pm - 3:35 pm  
3:50 pm - 4:20 pm  
4:35 pm - 5:05 pm  
**5:15 pm CCL**  
**5:20 pm - 5:35 pm**  
**5:45 pm - 6:00 pm**  
6:15 pm - 6:40 pm  
6:55 pm - 7:15 pm

Practice #1 - T/A  
**IMSA Hot Lap Experience Course Clearance Lap (by invitation only)**  
**Practice #1 - WeatherTech Championship (All Classes)**  
Practice #1 - H-T/A  
Practice #1 - IndyCar  
Practice #2 - T/A  
**IMSA Hot Lap Experience (by invitation only)**  
**Practice #2 - WeatherTech Championship (Restricted As Below)**  
**Practice #2 - WeatherTech Championship (GTD Silver/Bronze only)**  
**Practice #2 - WeatherTech Championship (DPi)**  
**Practice #2 - WeatherTech Championship (GTD All Drivers)**  
Practice #2 - IndyCar  
IndyCar Pit Stop Practice/Warm Up  
Qualifying - T/A  
**IMSA Hot Lap Experience (by invitation only)**  
**Qualifying - WeatherTech Championship (GTD)**  
**Qualifying - WeatherTech Championship (DPi)**  
Practice #2 - H-T/A  
On Track - Corvette Corral Track Laps

**Saturday, May 30, 2020**

7:00 am - 8:15 am  
7:55 am CCL  
8:00 am - 8:20 am  
8:35 am - 9:00 am  
**9:00 am**  
9:05 am - 9:20 am  
9:20 am - 10:20 am  
10:20 am - 10:40 am  
**10:30 am -11:15 am**  
10:45 am - 11:15 am  
**11:30 am -12:30 pm**  
**11:45 am -12:30 pm**  
**12:30 pm -12:40 pm**  
  
**12:40 pm - 2:20 pm**  
**2:20 pm - 2:50 pm**  
2:45 pm  
  
2:45 pm  
3:30 pm - 5:45 pm  
6:00 pm  
7:00 pm - 7:45 pm

Fuel Rig Inspection - WeatherTech Championship  
**IMSA Hot Lap Experience Course Clearance Lap (by invitation only)**  
**Warm Up - WeatherTech Championship (All Classes)**  
Race #1 - H-T/A  
**WeatherTech Championship Driver & Team Manager Briefing - Track Meeting Room**  
Pre-Race - T/A  
Race #1 - T/A  
Post-Race - T/A  
**Driver Autograph Session - WeatherTech Championship - TBA**  
Qualifying #1 - IndyCar  
**WeatherTech Championship Pre-Race / Recon Lap / IMSA Hot Lap Experience (by invitation only)**  
**WeatherTech Championship - Open Grid / Fan Walk, Presented By Hagerty - Pit Lane**  
**WeatherTech Championship - Formation Laps**  
  
**Race - IMSA WeatherTech SportsCar Championship Chevrolet Sports Car Classic - 100 Minutes**  
**WeatherTech Championship - Post-Race**  
WeatherTech transporters to remain paddocked until the end of the IndyCar race on Sunday (with each Race Car on display during the scheduled activities).  
Pre-Race - IndyCar  
Race #1 - IndyCar  
Concert - TBD  
On Track - Corvette Corral Track Laps

**Sunday, May 31, 2020**

8:00 am - 8:20 am  
8:35 am - 9:20 am  
9:30 am - 10:00 am  
10:00 am - 10:30 am  
10:45 am - 11:15 am  
11:25 am - 1:20 pm  
1:00 pm - 2:00 pm  
1:15 pm - 1:45 pm  
1:45 pm - 2:45 pm  
2:45 pm  
3:30 pm - 6:00 pm  
**3:30 pm**  
**7:00 pm**

Warm-Up - H-T/A  
On Track - IndyCar VIP  
On Track - Cadillac Corral Track Laps  
On Track - Corvette Corral Track Laps  
Qualifying Dual 2 - IndyCar  
Race #2 - T/A  
Concert - TBD  
On Track - IndyCar VIP  
Race - H-T/A  
Pre-Race - IndyCar  
Race #2 - IndyCar  
**WeatherTech transporters may pack up.**  
**WeatherTech transporters to be released from paddock.**



## Chevrolet Sports Car Classic

### SUPPLEMENTARY REGULATIONS

#### GENERAL

- 9.4.4 - **Event Facility:** Detroit Belle Isle Grand Prix  
300 Renaissance Center  
Suite 2311  
Detroit, MI 48243  
Ph: 313-748-1800  
Fax: 313-748-1777
- 9.4.7 - **Length of the Racetrack:** 2.3 mile, 14-turn Temporary Street Course
- 9.4.8 - **Direction of the Race:** Clockwise
- 9.4.10 - **Pole Position:** On the Right, per the FIA circuit homologation
- 9.4.20 - **Location of Race Control:** Modular Building Trailer, Driver's Left, across track from Pit In
- 25.7 - **Start Line:** On the Front Straight
- 25.8 - **Finish Line:** On the Front Straight



### IMSA WEATHERTECH SPORTSCAR CHAMPIONSHIP SUPPLEMENTARY REGULATIONS

#### ADDITIONAL REGULATIONS

- 9 - **EVENT:** The IMSA WeatherTech SportsCar Championship Race is listed on the Federation Internationale de l'Automobile (FIA) international calendar as a Restricted Closed International Event sanctioned by IMSA and held under the IMSA RULES.
- 9.4.3 - **Name of the Event:** Chevrolet Sports Car Classic
- 9.4.6 - **Entries Closing:** Tue., May 14, 2020. Late entries per Art. 4.3.
- 9.4.11 - **Number of Cars admitted**  
 A. Practice sessions: 40 Maximum  
 B. Qualifying sessions: 40 Maximum  
 C. Race: 40 Maximum
- 9.4.13 - **Impound:** IMSA Paddock per the Technical Department
- 9.4.21 - **Tire Allocation:**  
 DPi: 9 sets - 987F/988F  
 GTD: 6 sets - S8M
- 12.13 - **Minimum Drive-Time:** DPi: Five (5) minutes
- 12.13 - **Minimum Drive-Time:** GTD: Thirty (30) minutes
- 12.14 - **Maximum Drive-Time:** ALL: N/A
- 12.15 - **Trueman/Akin Drive-Time:** GTD: N/A
- 19 - **Event Logistics:** Exclusively under the direction of and assigned by IMSA. Refer to Event Schedule for paddock load-in times. Space limitations may require limits to the maximum space per Entrant as determined by IMSA Logistics.
- Staging: Transporters and Equipment may enter the Paddock beginning at the following times for each Series. A staging area is available at 7:00 am on Tue., May 26.
- |          |                                       |          |              |
|----------|---------------------------------------|----------|--------------|
| Load-In: | Hospitality and Motorcoaches          | 7:00 am  | Tue., May 26 |
|          | IMSA & IndyCar Support Equipment      | 8:00 am  | Tue., May 26 |
|          | Off-Road & Trans Am Transporters      | 8:00 am  | Wed., May 27 |
|          | WeatherTech Championship Transporters | 9:00 am  | Wed., May 27 |
|          | IndyCar Transporters                  | 11:30 am | Wed., May 27 |
|          | Times subject to change.              |          |              |
- Teams with approved support trailers must unload equipment only next to their Team transporter on Wed. after all transporters are parked. Set up is prohibited until the scheduled time on Thu.
- Load Out: Team and vendor transporters must remain in place in the paddock until Sun. May 31. Each WeatherTech Championship Team's Race Car must be on display in the paddock from 8:00 am until 3:30 pm Sun., rain or shine. Working on the Car is permitted. Teams may load Cars and pack up Sun. at 3:30 pm but transporters must remain in place until 7:00 pm, as released by Grand Prix officials. Only the transporter(s) and Race Car(s) must be on display; awning tear-down, etc. must adhere to [Art. 20](#). All Teams' transporters, coaches, and related equipment must vacate the Paddock by 10:00 pm Sun., May 31.



22.3.11.A - Barometric Table:

Session	Barometer Reading / IM Send Time	Enforcement Time
Practice (all)	5 minutes prior to Green Flag	Green Flag
Qualifying	5 minutes prior to Green Flag	Green Flag
Race Start	5 minutes prior to release for Recon Lap	Green Flag

**GENERAL - EVENT / TRACK INFORMATION - ALL SERIES**

- 3.7.2 - **Driver Deadline/Fee:** CoB Mon., May 13. Until CoB Fri., May 24, an expediting fee is charged. No applications (or related documents) processed after CoB Fri., May 24.
- 4.3.6 - **Event Confirmations:** Event Confirmation Declarations must be submitted via TIMS no later than 4pm Mon., May 20. \$500 is charged for late Declarations or Driver changes made after this deadline.
- 32.7.2 - **Signaling Area:** Signaling must only be from the prescribed signaling area (limited area, not necessarily adjacent to pit boxes).
- 9.4.14.A - **Fuel Schedule:** The VP depot is located in the paddock at the "pit-in" end.  
 Thu., May 28 7:00 am - 5:00 pm  
 Fri., May 29 7:00 am - 6:30 pm  
 Sat., May 30 7:00 am - 4:00 pm
- Nitrogen Supply:** Airgas is the exclusive nitrogen supplier, [motorsports@airgas.com](mailto:motorsports@airgas.com) or 800-367-4273.
  - Motorsports Ministries:** Chapel Service schedule from Terry Borcheller, [terryborcheller@aol.com](mailto:terryborcheller@aol.com) or 678-677-5861.
  - Telephone/Internet:** Kevin Rose, [kevin.rose@penskecorp.com](mailto:kevin.rose@penskecorp.com).
  - Security:** See the Teams section of [DetroitGP.com](http://DetroitGP.com), password: detroitgpteams2020
  - Team Food Service:** Scheper Event Group: Ashley Gunnin, [ashley@schepereventgroup.com](mailto:ashley@schepereventgroup.com) or 843-757-7737 or 843-901-0431 Mob.
  - Catering:** Bill Scheper, [bill@schepereventgroup.com](mailto:bill@schepereventgroup.com) or 843-815-4000.
  - Team Hospitality:** David Nicasio, [dnicasio@detroitgp.com](mailto:dnicasio@detroitgp.com) or 313-748-1817.
  - Motorhomes:** Alexandria Schauer, [aschauer@detroitgp.com](mailto:aschauer@detroitgp.com) or 248-408-2558 or Courtney Cholody, [ccholody@detroitgp.com](mailto:ccholody@detroitgp.com) or 313-407-4679.
  - Golf Cart Rentals:** Salopek Golf Car, [rentals@salopekgolfcar-equip.com](mailto:rentals@salopekgolfcar-equip.com) or 937-845-9301.
  - Equipment Rental:** See the Teams section of [DetroitGP.com](http://DetroitGP.com), password: detroitgpteams2020
  - Truck Washing:** Washing facilities are available prior to Paddock load-in, at a location determined by Grand Prix officials.
  - Pit Vehicles:** All powered golf carts and scooters in use on Belle Isle premises must be registered and have on file with CDBIGP, a Certificate of Insurance (COI). COI Registration and insurance information is in the CDBIGP Team Reference Guide at [imsacompetitors.com](http://imsacompetitors.com). Pit vehicles must be operated by a licensed driver 18 years or more in age. Drones, motorcycles, bicycles, skateboards, rollerblades, push scooters, and other non-motorized transportation prohibited at the Raceway at Belle Isle. 10 MPH speed limit for all vehicles in Paddock and pit areas.
  - False Grid:** In the IMSA WeatherTech Championship Paddock on road to pit lane.
  - Spotter Information:** N/A
  - TV Paddock Feed:** No TV paddock feed supplied for this Event.
  - Radio Transmissions:** Please disable any on-track radio signal devices when not in use in session on-track.
  - Facility Restrictions:** Can be found in the CDBIGP Team Reference Guide at [imsacompetitors.com](http://imsacompetitors.com). All participants are subject to pre-entrance security measures, including hand-held wand and bag search. Specific entrance gate use required.
  - Parking Pass Procedure:** Each entered Car receives one (1) parking pass for Lot Area 4 on-island and four (4) passes for the 6000 Lot on Jefferson, just West of bridge to Belle Isle.  
 Shuttle Schedule:  
 Lot 6000 shuttles operate Thu. - Sun., 5:30 am - continuously until 10:00 pm (later, if needed) and drop off and pick up at small bus loop at island entrance.  
 On-island shuttles operate Fri. - Sun., 5:30 am - continuously until 10:00 pm (later, if needed) and drop off and pick up at main bus loop at island entrance.
  - Additional Information:** Additional maps, forms and information specific to this Event at [imsacompetitors.com](http://imsacompetitors.com).



**GENERAL - EVENT / TRACK INFORMATION - ALL SERIES, CONT.**

**20. Track Shipping:** Shipping location shown on attached map (Note: Shipping Address activates Wed., May 20). Packages must be addressed as follows:

**Team or Company Name / Contact Name & Cell Phone Number / Series**  
Detroit Belle Isle Grand Prix  
One Picnic Way  
Detroit, MI 48207

**MEDICAL INFORMATION**

**MEDICAL CENTER AT FACILITY:** Located outside of the Paddock near the media center. For after-hours medical, dial 911. For non-life-threatening conditions call 313-293-4439.

**HOSPITAL INFORMATION:** Refer to the IMSA Medical Guide on the Event page at [imsacompetitors.com](http://imsacompetitors.com).

**MAPS**

Michelin Tire Mounting Schedule

Registration Maps

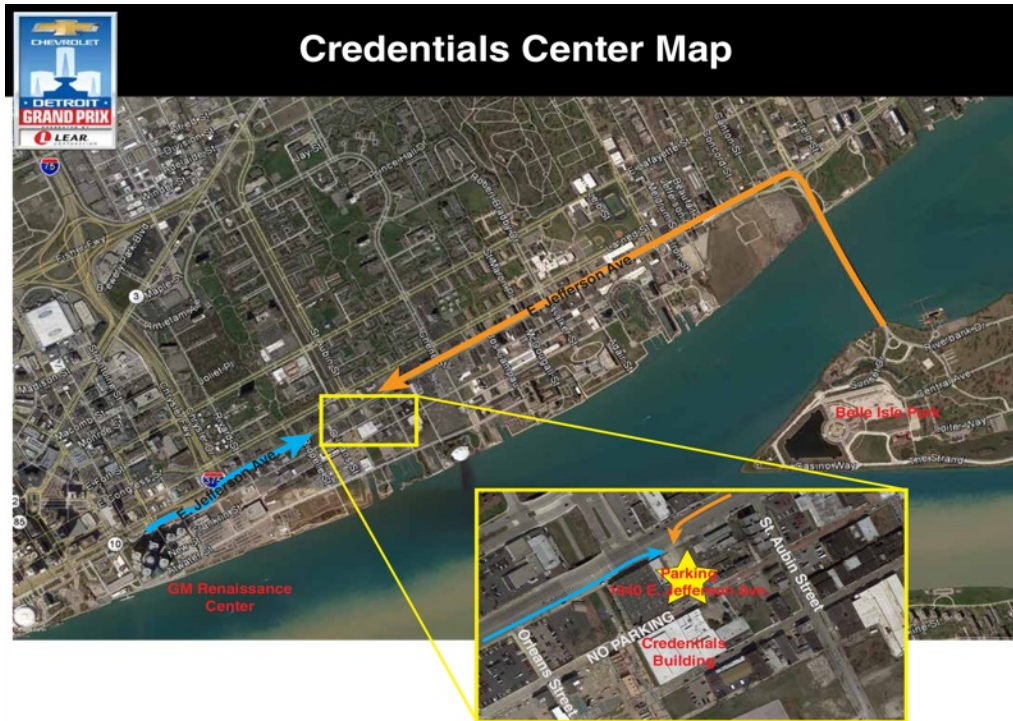

Registration Maps



On-Island Parking Map



@IMSA

@IMSA



@IMSA\_Racing



IMSA Official