



**Sportscar Week
Sebring International Raceway
March 11 - 13, 2021**

Official Schedule, REV

<p><u>Registration (& Screening) Hours</u></p> <p>Thu., 3/11 10:00 am - 5:30 pm Fri., 3/12 7:30 am - 3:30 pm Sat., 3/13 7:30 am - 4:00 pm</p> <p>IMSA Registration Location: 1st Floor SIR Administration Bldg.</p> <p>Screening location: Paddock</p>	<p><u>Inspection: IMSA Prototype Challenge</u></p> <p><u>Safety Inspection (By Appointment):</u> Thu., 3/11 2:30 pm - 5:30 pm IMSA IPC Championship Tech Area</p> <p><u>Technical Inspection Hours:</u> Fri., 3/12 9:00 am - 12:00 pm Fri., 3/12 1:00 pm - 4:15 pm Sat., 3/13 8:00 am - 11:30 am Sat., 3/13 12:30 pm - 2:30 pm</p>	<p><u>Briefings: IMSA Prototype Challenge</u></p> <p><u>Drivers & Team Managers</u> Links to video briefings to be provided.</p>	<p><u>Infield Care Center Hours</u></p> <p>Thu., 3/11 11:00 am - 5:45 pm Fri., 3/12 9:30 am - 6:35 pm Sat., 3/13 9:00 am - 6:20 pm</p> <p>Outside of these hours call 911</p>
---	---	--	--

Series Listing:

IMSA PROTOTYPE CHALLENGE (PROTOTYPE CHALLENGE)

Porsche Sprint Challenge (Porsche)
 Masters Endurance Legends (Masters)

Sunday, March 7, 2021

8:00 am IMSA IS trailer move in and set up in TV Compound

Monday, March 8, 2021

8:00 am - 5:00 pm On-Track Testing, (1 Hour Lunch)

Tuesday, March 9, 2021

8:00 am - 6:00 pm On-Track Testing, (1 Hour Lunch)

Wednesday, March 10, 2021

8:00 am - 6:30 pm TV and T&S cabling access on-track (cold track)
 9:00 am - 5:00 pm Other Series Load-In

Thursday, March 11, 2021

6:00 am - 1:45 pm **Allow sufficient time following the entry screening process, see SR and separate Event Operations Protocol**
 TV and T&S cabling access on-track (cold track)
 10:30 am - 11:30 am TRACK WALK - Walk Only (Must not embark after 10:45 am)
12:00 pm - 5:00 pm **PROTOTYPE CHALLENGE COMPETITOR LOAD-IN, UNLOAD ONLY AFTER ALL TRANSPORTERS PARKED, NO PIT EQUIPMENT SET UP UNTIL 5:00 PM**
 12:00 pm Support Suppliers load-in
 2:00 pm - 2:30 pm Practice #1 - Porsche
 2:45 pm - 4:00 pm On-track event activity (hot track)
 4:15 pm - 4:45 pm Practice #2 - Porsche
5:00 pm **PROTOTYPE CHALLENGE - PIT LANE EQUIPMENT SET UP**
 5:00 pm - 6:00 pm TRACK WALK - Walk Only



Friday, March 12, 2021

6:00 am - 8:15 am
8:30 am - 9:00 am
9:15 am - 10:00 am
10:15 am - 11:15 am
11:35 am - 12:05 pm
12:05 pm - 1:20 pm
1:20 pm - 1:35 pm
1:40 pm - 1:55 pm
2:15 pm - 2:55 pm
3:10 pm - 3:50 pm
4:10 pm - 4:50 pm

Allow sufficient time following the entry screening process, see SR and separate Event Operations Protocol

IMSA T&S Transponder Checks / TV cabling / Track Inspection / Signage
Practice #3 - Porsche
Practice #1 - Masters
PRACTICE #1 - PROTOTYPE CHALLENGE
Practice #4 - Porsche
Lunch
Qualifying #1 - Porsche
Qualifying #2 - Porsche
Qualifying - Masters
PRACTICE #2 - PROTOTYPE CHALLENGE
Race #1 - Porsche

Saturday, March 13, 2021

6:00 am - 8:30 am
8:00 am - 9:00 am
8:45 am - 9:25 am
9:25 am - 10:10 am
10:10 am - 10:25 am
10:45 am - 11:25 am
11:25 am - 12:25 pm
12:25 pm - 1:10 pm
1:25 pm - 2:30 pm
2:30 pm
2:55 pm - 3:05 pm
3:05 pm - 4:45 pm
5:30 pm

Allow sufficient time following the entry screening process, see SR and separate Event Operations Protocol

IMSA T&S Transponder Checks / TV cabling / Track Inspection / Signage
PROTOTYPE CHALLENGE - FUEL RIG INSPECTION - PIT LANE
Race #1 - Masters
Break
QUALIFYING - PROTOTYPE CHALLENGE
Race #2 - Porsche
Lunch
Race #2 - Masters
Race #3 - Porsche
FALSE GRID CLOSED - PROTOTYPE CHALLENGE
FORMATION LAP - PROTOTYPE CHALLENGE
RACE - IMSA PROTOTYPE CHALLENGE - 1 HOUR AND 45 MINUTES
IPC Transporters may load-out (Transporters must not move prior to 5:30 pm)

Sunday, March 14, 2021

7:00 am - 9:00 am
9:00 am - 6:00 pm
12:00 pm
4:00 pm

Hall of Fame Fun Run On-Track
IMSA T&S Transponder Checks / TV cabling / Track Inspection / Signage
IMSA Transporters move in and set up in Paddock
IMSA Transporters enter Paddock to park.

GENERAL

9.4.4 - Event Facility:	Sebring International Raceway 113 Midway Drive Sebring, Florida 33870	Phone: 863-655-1442 Fax: 863-655-1777
9.4.7 - Length of the Racetrack:	3.74 mile, 17 turn road course	
9.4.9 - Direction of the Race:	Clockwise	
9.4.10 - Pole Position:	On the Left, per the FIA circuit homologation	
9.4.20 - Location of Race Control:	Tower at Start/Finish, 4 th Floor, Turn 1 end	
25.7 - Start Line:	On the Front Straight	
25.8 - Finish Line:	On the Front Straight	

**IMSA PROTOTYPE CHALLENGE SUPPLEMENTARY REGULATIONS****ADDITIONAL REGULATIONS**

9 - EVENT:	Round 2 of the IMSA Prototype Challenge at Sebring International Raceway is sanctioned by IMSA and held under the IMSA RULES.	
9.4.3 - Name of the Event:	Sebring Sportscar Week	
9.4.6 - Entries Closing:	Tue., Feb. 23, 2021. Late entries per Art. 4.3.	
9.4.11 - Number of Cars admitted		
A. Practice sessions:	50 Maximum	
B. Qualifying sessions:	50 Maximum	
C. Race:	50 Maximum	
9.4.13 - Impound:	IMSA Technical Center	
9.4.21 - Tire Allocation:	5 sets - F-S8M/R-S9M	
12.13 - Minimum Drive-Time:	Forty (40) Minutes	
12.14 - Maximum Drive-Time:	N/A	
19 - Event Logistics:	Exclusively under the direction of and assigned by IMSA. Refer to schedule for Series Paddock load-in times. Team transporters not prepared on time for load-in, as specified in the Event schedule and SR, shall be loaded-in at the end of the load-in day, or the following day as time may be available. The late Team's Paddock location may also be unfavorable.	
	Transporters must be present, in position, ready to move and in communication with IMSA at or prior to the start time as specified. Any Team delayed on the road must contact Mike Neely immediately and no later than one (1) hour prior to the scheduled start of their load-in time to receive alternative arrangements.	
Staging:	Starting Wed. Mar. 10, 1:00 pm, Transporters enter Gate 4 and go onto skid pad. See map.	
Load-In:	Per the Event schedule and attached map. Drivers must be at truck and monitoring CB channel 40, no later than 30 minutes prior to load-in start.	
Load-Out:	Transporters must NOT move until 6:00 pm on Sat., Mar. 13. All transporters must vacate the T17 Paddock by midnight Sat., Mar. 13.	
Pit Lane Distance:	21,312 inches	
35.1.5 / 37.4.6.A - Pit Stop Time:	One Hundred Three (103) Seconds	

GENERAL - EVENT / TRACK INFORMATION - ALL SERIES

3.7.2 - Driver Deadline/Fee:	CoB Tue., Feb. 23. Until CoB Fri., Mar. 5, an expediting fee is charged. No applications (or related documents) processed after CoB Fri., Mar. 5.	
4.3.6 - Event Confirmations:	Event Confirmation Declarations must be submitted via TIMS no later than 4pm Mon., Mar. 1. \$500 is charged for late Declarations or Driver changes made after this deadline until the close of Sporting Checks. Driver changes after close of Sporting Checks per Art. 11.2.1.A.	
9.4.14.A - Fuel Schedule:	The VP depot is located in the Paddock at the bridge inside Turn 17. To direct delivery to the Team's transporter, please contact VP in advance of the Event.	



GENERAL - EVENT / TRACK INFORMATION - ALL SERIES, CONT.

- A. Roster Deadline:** Corporate Member COVID Event Rosters are due by Fri., Mar. 5 by 5:00 pm est.
- B. Screening Process:** Screening is walk up in the Paddock. Screening hours in Registration Text Box.
- C. IMSA Transporters:** The IMSA Transporters will be accessible. Please enter the doors labeled "in" and "out" appropriately, and follow all Instructions listed outside the transporters. While waiting to enter, please respect social distancing outside of the transporters. Please keep crew member visits to a minimum.
- D. Driver/TM Briefing:** Briefing will be distributed by Mar. 10.
For questions regarding the briefing please contact the following as appropriate:
Todd Snyder - IPC Racing Related, tsnyder@imsa.com or 860-248-9115
Geoff Carter - Sr. Dir. Series Platforms, gcarter@imsa.com or 386-868-6624
Paul Walter - Sporting Regulations, pwalter@imsa.com or 614-598-6783
David Pees - Timing and Scoring, dpees@imsa.com or 386-308-8866
Mike Neely - Paddock Logistics, mneely@imsa.com or 386-308-8933
Eric Haverson - Technical, ehaverson@imsa.com or 386-562-7214
Michael E. Murphy - Medical, memurphy@imsa.com or 914-760-4341
- E. Track Walk:** The Track Walk is walk only. Must not embark later than 45 minutes remaining. Please maintain social distancing and proper PPE.
- F. Pre-Race:** Please refer to the respective series MxM, distributed prior to the Race.
- G. Post-Race:** Please refer to the respective series MxM, distributed prior to the Race.
- 1. Nitrogen Supply:** Airgas, the exclusive nitrogen supplier, motorsports@airgas.com or 800-367-4273.
- 2. Motorsports Ministries:** Chapel services will not be held at the Event.
- 3. Telephone/Internet:** Rapid Systems, sales@rseng.net or 813-232-4887, Timothy Morrow, ext. 141 and 142.
- 4. Security:** Jimmy Anzuetto, janzuetto@sebringraceway.com or 863-655-7710 or 863-381-1801.
- 5. Team Food Service:** Scheper Event Group for box meal options. Kaitlin Scheper, kaitlin@schepereventgroup.com 843-812-7021.
AERO Marketing Group for box meal options. Dawn Bell, dawn@aeromkg.com 517-614-0247 or Gill Campbell, gill@aeromkg.com 831-277-7020.

Personnel may go outside the track to pick up food. Re-entering will require re-screening. Teams may designate one (1) individual from the Team's essential personnel roster to prepare single-serve meals only (e.g. no buffets or family-style serving methods) for their essential personnel. The designated individual should adhere to recommended CDC guidelines pertaining to PPE, food and the coronavirus.

Additional information regarding food and the coronavirus can be found at these links:
- <https://www.cdc.gov/coronavirus/2019-ncov/daily-life-coping/food-and-COVID-19.html>
 - <https://www.cdc.gov/coronavirus/2019-ncov/community/large-events/considerations-for-events-gatherings.html>
 - <https://www.cdc.gov/coronavirus/2019-ncov/community/organizations/business-employers/bars-restaurants.html>
- 6. Catering / Hospitality:** Elizabeth Worley, eworley@sebringraceway.com or 863-655-7722. Ice vendor, B&B Ice Supply, 813-626-1624 or 689-333-4963 Mob.
- 7. Motorhomes:** Space - Sue Calderone, scalderone@sebringraceway.com or 863-655-7701. Waste water pumping - Mid Florida Portable Toilets, lacey@midfloridaportables.com or 863-655-2940. Generator or RV fuel - Hicks Oil Company, qkramer@hicksoil.net or 863-453-8166.
- 8. Golf Cart Rentals:** National Golf Carts, support@nationalcarts.com or 800-385-1385. Team & Rental golf cart credentials is distributed from SIR registration. Please send all inquiries to Elizabeth Worley: eworley@sebringraceway.com
- 9. Equipment Rental:** United Rentals, Inc., Trent Tyler, trtyler@ur.com or 863-661-0428.
- 10. Truck Washing:** Art's Mobile Car Wash, artlaura@embarqmail.com or 863-381-1048 or 863-381-1049. Truck washing on Skid Pad. Washing in Paddock prohibited.
- 11. Pit Vehicles:** Pit vehicles must be operated by a licensed driver 16 years or more in age. Motorcycles, drones, bicycles, skateboards, rollerblades, scooters and other non-motorized transportation prohibited on Sebring International Raceway property. 10 MPH speed limit for all vehicles in Paddock and pit areas.
- Golf Cart/ATV stickers are required and may be picked up at IMSA Registration.
 - Team golf carts are permitted only to/from Registration and shipping/receiving.
 - Team golf carts are prohibited in general admission areas including the Midway. STRICTLY ENFORCED.
 - Deliveries of golf carts not approved by Sebring International Raceway PROHIBITED.
- IPC Teams permitted two (2), 3-or-more wheeled support vehicles (such as golf carts) in the Paddock. Access stickers are issued by IMSA and available from the administrator in the respective Series tech trailer. Only one (1) pit vehicle per entered Car is permitted in the pit lane.
- 12. False Grid:** Turn 17 Driver's Right apron/skid pad. Please respect the one-way traffic loops for all other activity per the map below to minimize interaction with Suite guests, etc.



GENERAL - EVENT / TRACK INFORMATION - ALL SERIES, CONT.

- 13. Pit Lane Equipment:** IPC Teams have pit assignments in the T17 pit lane. Hard panels inside the tent and/or flooring are prohibited. The following procedures must be adhered to on pit lane and within the pit lane area:
- The paved area behind the pit boxes back to the pit tower structure must remain a clear fire lane at all times. Heaters of any type prohibited.
 - The fire marshal requires a doorway in the rear tent wall of a minimum four (4) feet wide that must remain open at all times. This doorway shall meet the requirements for this Event per Article 3.16.4.A of the IMSA IWSC Sporting Regulations.
- 14. Credential Restrictions:** IPC Teams (entered Car #) are restricted to 12 credentialed personnel per the roster submitted to Registration. Please refer to the IMSA Event Operations Protocol document.
- 15. Spotter Information:** Spotter stands available to rent from Sebring International Raceway only, Turn 1, Driver's Left. Safety harnesses required (not provided). Maximum of three (3) persons per stand. Arrangements and access exclusively through SIR, Sue Calderone, scalderone@sebringraceway.com or 863-655-7701. No access to infield or Paddock.
- 16. Facility Restrictions:** Off road vehicles including ATVs, ATCs, personal golf carts or bicycles prohibited. Dumping or hoses into any storm drains prohibited. Unauthorized hookup to electrical or water prohibited. Antenna masts fastened to track property prohibited. Trash bin pickup times are 10:00 am, 4:00 pm and 8:00 pm daily. Place bins at yellow line please. Fuel storage under pit lane permanent structure is prohibited.
- 17. Parking Procedure:** Enter Gate 4 off Haywood Taylor Blvd. and Carroll Shelby Rd. Show credential and IMSA parking hang tag at checkpoint. Proceed to infield via bridge and Alan Jay Blvd and IMSA IPC designated parking (Map).
- 18. Team Vendors:** Prohibited.
- 19. Additional Information:** Additional maps, forms and information specific to this Event at imsacompetitors.com.
- 20. Track Shipping:** Packages shipped to Sebring International Raceway may be picked up at the SIR Maintenance Building outside the Paddock toward Competitor Entrance, Gate 3, 863-655-2297. Package pick-up location via back road, Gate 4, 7:00 am - 8:00 pm daily. Packages must be addressed as follows:
- Team or Company Name / Contact Name & Cell Phone Number / Series**
Sebring International Raceway
113 Midway Drive
Sebring, FL 33870

MEDICAL INFORMATION

- FACILITY MEDICAL CENTER:** Located in infield building near pit-out and the walk-over bridge. For after-hours medical, dial 911.
- HOSPITAL INFORMATION:**
- Trauma Center: Tampa General Hospital, 1 Tampa General Circle, Tampa, FL
Main: 813-844-7000
- Minor Hospitals: AdventHealth Sebring 4200 Sun N Lake Blvd, Sebring, FL
Main: 863-314-4466 Emergency Dept.: 863-402-3372
- Highlands Regional Medical Center 3600 South Highlands Ave, Sebring, FL
Main: 863-385-6101
- PHARMACY INFORMATION:** Gilbert Drugs, 2190 Lakeview Drive, Sebring, FL
Main: 863-385-0741, M-F 8:30 am - 5:30 pm, Sat, 9:00 am - 1:00 pm
- CVS Pharmacy, 2728 US Highway 27 S, Sebring, FL
Main: 863-385-2525, M-F 9:00 am - 9:00 pm, Sat./Sun. 9:00 am - 6:00 pm

MICHELIN



Michelin Motorsport Communication

GENERAL COVID 19 RESPONSE/SOCIAL DISTANCING PROTOCOL – MICHELIN Tire Workshop

These are in addition to specific track requirements:

- Masks and gloves worn at all times when handling tires, wheels and equipment in the Michelin Tire Workshop.
- Observation of the six (6) feet social distancing recommendation when applicable
- Shaking hands when greeting is prohibited, air fives, please.
- Fans and non-essential personnel are not permitted in the Michelin Tire Workshop and teams are encouraged to bring essential personnel only for tire/wheel assembly drop off and pickup.
- Frequently touched surfaces in the footprint will be disinfected on a regular basis.



Mounting Schedule

Thursday, March 11

2:00 pm - 5:30 pm Prototype Challenge

Friday, March 12

7:30 am - 6:00 pm Prototype Challenge

Saturday, March 13

7:30 am - 5:30 pm Prototype Challenge

Other

- Strict adherence to stated policies is intended to limit cross contamination and minimize direct contact/personal interaction between Team Tire Specialists and Michelin/Jackson Motorsports personnel at each zone will be followed.
- No competitor personnel will be permitted inside any of the Michelin series trailers.
- A sanitizing station will be set up near the 10x10 Michelin designated meeting zones for technical assistance

RFID TIRE SCANNING

- If a team requests RFID tires to be scanned, all tires must be organized with barcodes facing up, ready for scanning outside of your tent area.

MAPS

Transporter Staging



Health Screening and IPC Parking



IPC Cars to False Grid and Pit Lane



IPC Equipment to Pit Lane

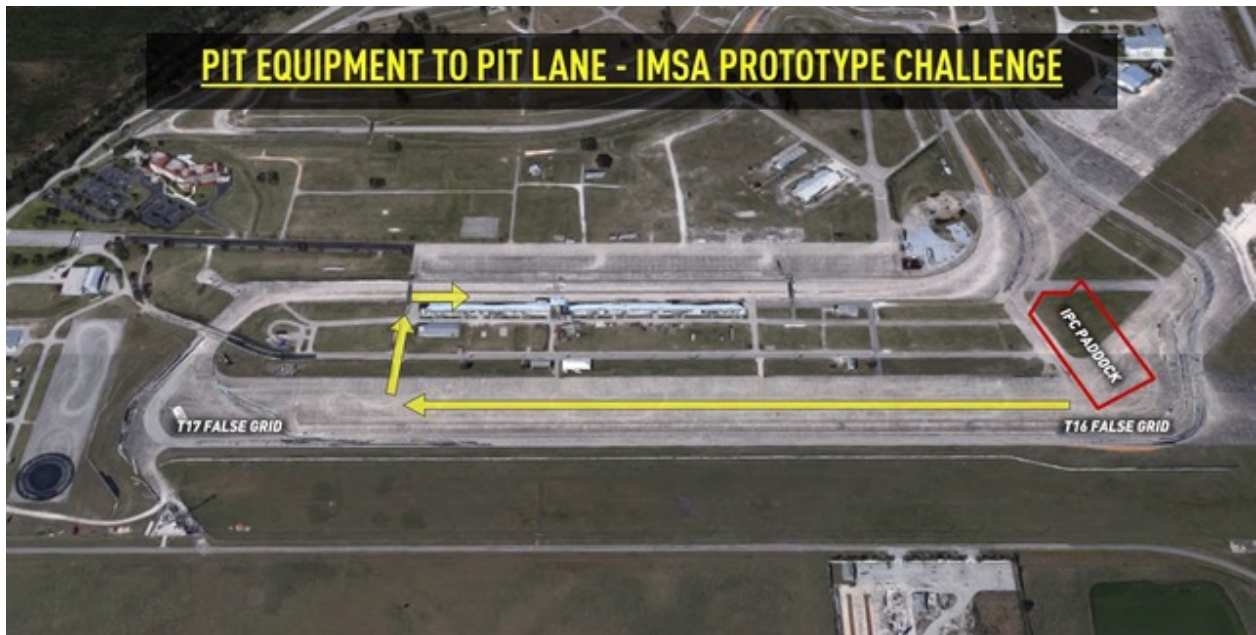

IPC Cars Return to Paddock



