

Mobil 1™
SEBRING HOURS OF
 PRESENTED BY *Advance Auto Parts*
 70TH ANNUAL • MARCH 19, 2022



70th Annual Mobil 1 Twelve Hours of Sebring
 Presented By Advance Auto Parts
 Sebring International Raceway
 March 16 - 19, 2022

Official Schedule REV Red.

<p>Registration Hours</p> <p>Tue., 3/15 7:30 am - 4:30 pm Wed., 3/16 7:30 am - 6:00 pm Thu., 3/17 7:30 am - 8:00 pm Fri., 3/18 8:00 am - 2:00 pm Sat., 3/19 7:00 am - 3:00 pm</p> <p>Sebring Gate 3</p>	<p>Inspection: IMSA WeatherTech SportsCar Championship</p> <p><u>Safety Inspection:</u> Wed., 3/16 9:30 am - 11:30 am Wed., 3/16 12:30 pm - 3:30 pm</p> <p><u>Technical Inspection Hours:</u> Wed., 3/16 4:00 pm - 6:00 pm Thu., 3/17 7:30 am - 12:30 pm Thu., 3/17 1:30 pm - 6:00 pm Fri., 3/18 7:00 am - 1:30 pm Fri., 3/18 2:30 pm - 3:30 pm Sat., 3/19 6:30 am - 9:00 am</p>	<p>Inspection: IMSA Michelin Pilot Challenge</p> <p><u>Safety Inspection (By Appointment):</u> Tue., 3/15 12:30 pm - 3:00 pm</p> <p><u>Technical Inspection Hours:</u> Tue., 3/15 3:15 pm - 6:00 pm Wed., 3/16 7:30 am - 12:30 pm Wed., 3/16 1:30 pm - 6:00 pm Thu., 3/17 9:30 am - 12:00 pm Thu., 3/17 1:00 pm - 3:30 pm</p>	<p>Inspection: Porsche Carrera Cup North America</p> <p><u>Safety Inspection (By Appointment):</u> Tue., 3/15 3:00 pm - 7:30 pm IMSA Challenge / Single-Make Series Tech Tent</p> <p><u>Technical Inspection Hours:</u> Wed., 3/16 7:30 am - 12:20 pm Wed., 3/16 12:50 pm - 2:45 pm Wed., 3/16 6:00 pm - 7:00 pm Thu., 3/17 7:30 am - 8:45 am IMSA Challenge / Single-Make Series Trailer</p>
<p>Briefings: IMSA WeatherTech SportsCar Championship</p> <p><u>Drivers & Team Managers</u> Link to online briefing to be provided.</p> <p><u>Team Managers</u> Wed., 3/16 1:30 pm</p> <p><u>Drivers and Team Managers</u> Fri., 3/18 1:00 pm</p> <p>Ariens Demonstration Center Garage at track entrance</p>	<p>Briefings: IMSA Michelin Pilot Challenge</p> <p><u>Drivers & Team Managers</u> Link to online briefing to be provided.</p> <p><u>Team Managers</u> Tue., 3/15 3:00 pm</p> <p><u>Drivers and Team Managers</u> Thu., 3/17 12:15 pm</p> <p>Ariens Demonstration Center Garage at track entrance</p>	<p>Briefings: Porsche Carrera Cup North America</p> <p><u>Drivers & Team Managers</u> Link to online briefing to be provided.</p> <p><u>Team Manager Briefing</u> Tue., 3/15 3:30 pm</p> <p><u>Driver & Team Manager Briefing</u> Wed., 3/16 5:00 pm</p> <p>Ariens Demonstration Center Garage at track entrance</p>	<p>Infield Care Center Hours</p> <p>Wed., 3/16 8:25 am - 6:05 pm Thu., 3/17 8:15 am - 10:00 pm Fri., 3/18 8:15 am - 9:00 pm Sat., 3/19 7:00 am - 11:40 pm</p> <p>Outside of these hours call 911</p>

Series Listing:

IMSA WeatherTech SportsCar Championship (WeatherTech Championship) (DPi/LMP2/LMP3/GTD PRO/GTD)
IMSA MICHELIN PILOT CHALLENGE (MICHELIN CHALLENGE)
PORSCHE CARRERA CUP NORTH AMERICA (PORSCHE CARRERA CUP)
FIA World Endurance Championship (FIA WEC)

Saturday, March 5, 2022

8:00 am IMSA IS trailer move-in and setup in TV Compound
 8:00 am - 5:30 pm On-Track Activity - Hot Track (1 Hour Lunch)

Sunday, March 6, 2022

8:00 am - 5:30 pm On-Track Activity - Hot Track (1 Hour Lunch)

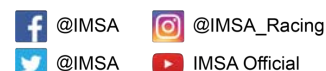

Monday, March 7, 2022

8:00 am - 12:00 pm On-Track Activity - Hot Track
12:00 pm - 1:00 pm Lunch
1:00 pm - 5:30 pm On-Track Activity - Hot Track

Tuesday, March 8, 2022

8:00 am - 12:00 pm On-Track Activity - Hot Track
12:00 pm - 1:00 pm Lunch
1:00 pm - 5:30 pm On-Track Activity - Hot Track

Wednesday, March 9, 2022

8:00 am IMSA Ops move-in Paddock
8:00 am - 6:30 pm TV and T&S cabling access on-track (cold track)

Thursday, March 10, 2022

8:00 am IMSA Ops move-in Paddock
8:00 am - 6:30 pm TV and T&S cabling access on-track (cold track)

Friday, March 11, 2022

8:00 am - 6:30 pm TV and T&S cabling access on-track (cold track)
3:30 pm - 6:00 pm TRACK WALK - Walk Only (Must not embark after 5:30 pm)

Saturday, March 12, 2022

7:15 am - 7:45 am **FIA WEC Timekeeping and Marshaling checks** (no Marshals on station)
8:00 am - 9:25 am PSC On-Track Activity (Hot Track)
9:35 am - 12:35 pm **FIA WEC Private Test Day on-track (hot track)**
12:00 pm IMSA Transporters move in and set up in Paddock
12:35 pm - 1:10 pm Lunch
1:10 pm - 2:15 pm PSC On-Track Activity (Hot Track)
2:25 pm - 5:25 pm **FIA WEC Private Test Day on-track (hot track)**
5:35 pm - 6:10 pm PSC On-Track Activity (Hot Track)

Sunday, March 13, 2022

7:00 am IMSA set up in Paddock
7:15 am - 7:45 am **FIA WEC Timekeeping and Marshaling checks** (no Marshals on station)
8:00 am - 9:35 am PSC On-Track Activity (Hot Track)
9:50 am - 1:20 pm **FIA WEC Private Test Day on-track (hot track)**
1:20 pm - 1:55 pm Lunch
1:55 pm - 2:35 pm PSC On-Track Activity (Hot Track)
2:50 pm - 5:50 pm **FIA WEC Private Test Day on-track (hot track)**
6:00 pm - 6:40 pm PSC On-Track Activity (Hot Track)

Monday, March 14, 2022

7:00 am IMSA set up in Paddock
8:00 am - 6:30 pm TV and T&S cabling access on-track (cold track)
9:00 am - 12:00 pm Tire, Fuel, Manufacturer and Support transporter load-in, per IMSA Logistics
6:00 pm **FIA WEC Collective Photo Shooting - Turn 16**

Tuesday, March 15, 2022

7:00 am IMSA set up in Paddock
7:30 am - 8:00 am Tire, Fuel, Manufacturer and Support transporter load-in, per IMSA Logistics
8:00 am - 6:30 pm TV and T&S cabling access on-track (cold track)
8:00 am **MICHELIN CHALLENGE COMPETITOR TRANSPORTER LOAD-IN** (per IMSA Logistics). **TEAMS MUST NOT OPEN/UNLOAD TRANSPORTERS UNTIL NOTIFIED BY IMSA OFFICIALS. AFTER SUCH NOTIFICATION, PIT EQUIPMENT MAY BE MOVED TO PIT LANE BUT MUST REMAIN 36" FROM PIT WALL UNTIL NOTIFIED BY IMSA OFFICIALS THAT PIT EQUIPMENT SETUP MAY COMMENCE**
9:30 am - 4:00 pm **FIA WEC Team signing on**
10:00 am - 8:30 pm **FIA WEC Scrutineering**
12:30 pm - 3:00 pm **MICHELIN CHALLENGE PRE-EVENT SAFETY INSPECTION**
1:00 pm **PORSCHE CARRERA CUP COMPETITOR TRANSPORTER LOAD-IN / MUST NOT OPEN UNTIL 2:00 PM, OR UNTIL AFTER ALL TRANSPORTERS ARE PARKED IF LOAD-IN RUNS LONGER THAN 2:00 PM**
3:00 pm **MICHELIN CHALLENGE TEAM MANAGER BRIEFING - ARIENS DEMONSTRATION CENTER AT TRACK ENTRANCE**
4:00 pm **FIA WEC Race Director inspection**
4:15 pm - 6:15 pm TRACK WALK - Walk Only (Must not embark after 5:30 pm)
5:00 pm **WeatherTech Championship - Transporter Load-In, non-Parade (per IMSA Logistics). Openings per Wed. Mar. 16**
5:45 pm **WeatherTech Championship - Transporter Parade**
6:15 pm **WeatherTech Championship - Transporter Load-In after Parade (per IMSA Logistics). Openings per Wed. Mar. 16.**
Support trailers to load-in behind WeatherTech Championship transporters and stage between T16 and T17 for opening/unloading per Mar. 16. All support trailers must be off track no later than 8:00 am, Wed., Mar. 16, to Ulmann Straight parking.
6:00 pm IMSA / WEC / SIR Organizational Meeting - Ariens Demonstration Center at Track Entrance
7:00 pm - 7:45 pm On-Track Media Static Photo (cold track)



Wednesday, March 16, 2022

6:30 am - 8:00 am IMSA T&S Transponder Checks / TV cabling / Track Inspection / Signage
7:00 am WeatherTech Championship - Open Transporters - Pit lane equipment set up may commence
8:00 am Tire, Fuel, Manufacturer and Support transporter load-in, per IMSA Logistics
8:00 am MICHELIN CHALLENGE - FUEL RIG INSPECTION (PIT BOX - MANDATORY)
8:00 am - 8:30 am FIA WEC Timekeeping and Marshaling checks (no Marshals on station)
8:00 am - 10:00 am FIA WEC Scrutineering
8:30 am - 8:45 am FIA WEC Track Medical Inspection (All Marshals & Safety on Station)
8:30 am - 8:45 am FIA WEC Track Race Director Inspection (All Marshals & Safety on Station)
8:50 am - CCL IMSA Course Clearance Lap
8:55 am - 9:35 am PRACTICE #1 - PORSCHE CARRERA CUP
9:15 am - 9:30 am WEC Pit Lane - Static Photo - WEC Drivers (hot track)
9:30 am - 11:30 am WeatherTech Championship Safety Inspection
9:30 am FIA WEC Drivers Briefing (video briefing)
9:35 am FIA WEC Team Managers (Ariens Demonstration Center)
9:45 am - CCL IMSA Course Clearance Lap
9:50 am - 10:50 am PRACTICE #1 - MICHELIN CHALLENGE
11:05 am - 12:05 pm Free Practice #1 - FIA WEC
12:15 pm - CCL IMSA Course Clearance Lap
12:20 pm - 12:50 pm PRACTICE #2 - PORSCHE CARRERA CUP
12:30 pm - 3:30 pm WeatherTech Championship Safety Inspection
1:00 pm - CCL IMSA Course Clearance Lap
1:05 pm - 2:05 pm PRACTICE #2 - MICHELIN CHALLENGE
1:30 pm WeatherTech Championship Team Manager Briefing - Ariens Demonstration Center at track entrance
2:05 pm - 3:05 pm Lunch / T&S and TV cabling access on-track
2:10 pm - 2:30 pm On-Track Media Session (hot track)
2:30 pm - 3:00 pm T&S and TV cabling access on-track
2:50 pm FALSE GRID CLOSED - PORSCHE CARRERA CUP
3:00 pm - CCL IMSA Course Clearance Lap
3:05 pm - 3:35 pm QUALIFYING - PORSCHE CARRERA CUP
3:45 pm - CCL IMSA Course Clearance Lap
3:50 pm - 4:05 pm QUALIFYING - MICHELIN CHALLENGE TCR
4:10 pm - 4:25 pm QUALIFYING - MICHELIN CHALLENGE GS
4:35 pm - 5:35 pm Free Practice #2 - FIA WEC
5:45 pm - 7:00 pm TRACK WALK - Walk Only (Must not embark after 6:00 pm). Maintain social distancing and proper PPE
7:00 pm - 7:40 pm On-Track Media Session/Static Photo (hot track)

Thursday, March 17, 2022

6:00 am - 8:15 am IMSA T&S Transponder Checks / TV cabling / Track Inspection / Signage / FIA WEC Timekeeping & Marshaling Checks
8:20 am - 8:50 am FIA WEC Timekeeping and Marshaling checks (no Marshals on station)
8:45 am FALSE GRID CLOSED - PORSCHE CARRERA CUP
8:50 am - 9:05 am FIA WEC Track Medical Inspection (All Marshals & Safety on Station)
8:50 am - 9:05 am FIA WEC Track Race Director Inspection (All Marshals & Safety on Station)
9:10 am - 9:15 am PRE-RACE - PORSCHE CARRERA CUP
9:15 am - 9:55 am RACE #1 - PORSCHE CARRERA CUP - 40 MINUTES
10:05 am - CCL IMSA Course Clearance Lap
10:10 am - 11:40 am Practice #1 - WeatherTech Championship (All Classes)
11:55 am - 12:55 pm Free Practice #3 - FIA WEC
12:15 pm MICHELIN CHALLENGE DRIVER AND TEAM MANAGER BRIEFING - ARIENS DEMONSTRATION CENTER AT TRACK ENTRANCE
1:00 pm FALSE GRID CLOSED - PORSCHE CARRERA CUP
1:25 pm - 1:30 pm PRE-RACE - PORSCHE CARRERA CUP
1:30 pm - 2:10 pm RACE #2 - PORSCHE CARRERA CUP - 40 MINUTES
2:00 pm - 2:30 pm AUTOGRAPH SESSION - MICHELIN CHALLENGE - MICHELIN VILLAGE ON THE MIDWAY
2:20 pm - CCL IMSA Course Clearance Lap
2:25 pm - 3:55 pm **Practice #2 - WeatherTech Championship (Restricted As Below)**
2:25 pm - 3:40 pm **Practice #2 - WeatherTech Championship (GTD/LMP2/LMP3)**
2:40 pm - 3:55 pm **Practice #2 - WeatherTech Championship (DPI/GTD PRO)**
3:35 pm - 4:05 pm **FIA WEC Pre-Event Press Conference (Media Center)**
3:55 pm - 4:10 pm Track Cleaning
3:55 pm - 4:15 pm **PRE-RACE LOAD GRID - FALSE GRID TO PIT LANE - MICHELIN CHALLENGE**
4:00 pm MICHELIN CHALLENGE - FUEL RIG INSPECTION (PIT BOX - MANDATORY)
4:15 pm - 4:25 pm **FORMATION LAPS - MICHELIN CHALLENGE**
4:25 pm - 6:25 pm **RACE - ALAN JAY AUTOMOTIVE NETWORK 120 FOR THE IMSA MICHELIN PILOT CHALLENGE - 2 HOURS**
4:35 pm - 5:35 pm **FIA WEC Scrutineering opened**
6:30 pm - 7:00 pm POST-RACE - MICHELIN CHALLENGE
6:30 pm - 6:55 pm Track Cleaning
6:35 pm - 6:55 pm Corvette Car Corral Parade Laps - limit 100 cars (IMSA)

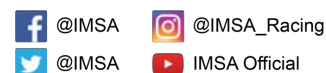

Thursday, March 17, 2022, CONT.

7:00 pm - 7:10 pm **Qualifying - FIA WEC (LMGTE PRO & LMGTE AM)**
7:20 pm - 7:30 pm **Qualifying - FIA WEC (HYPERCAR & LMP2)**
7:50 pm **FIA WEC Qualifying Press Conference (Media Center)**
7:40 pm - CCL **IMSA Course Clearance Lap**
7:45 pm - 9:15 pm **Practice #3 - WeatherTech Championship (All Classes)**
8:35 pm - 8:45 pm **FIA WEC Qualifying Mix-Interview Zone - LMGTE PRO & LMGTE AM**
8:45 pm - 8:55 pm **FIA WEC Qualifying Mix-Interview Zone - HYPERCAR & LMP2**
9:15 pm - 9:30 pm **Safety Car Night Session - WeatherTech Championship & WEC (SC drivers only)**
9:15 pm **IMSA Participant Transporters may begin to leave Paddock**
9:30 pm **FIA WEC Top 4 HYPERCAR & LMP2 & LMGTE Starting Drivers' Meeting (FIA WEC Meeting room)**
12:00 am **IMSA IMPC/PCCNA competitors must vacate Paddock by 12:00 midnight.**

Friday, March 18, 2022

6:30 am - 8:00 am **IMSA T&S Transponder Checks / TV cabling / Track Inspection / Signage**
8:00 am - 8:30 am **FIA WEC Timekeeping and Marshaling checks (no Marshals on station)**
8:35 am - 8:50 am **FIA WEC Track Medical Inspection (All Marshals & Safety on Station) via IMSA Pit Lane**
8:35 am - 8:50 am **FIA WEC Track Race Director Inspection (All Marshals & Safety on Station) via IMSA Pit Lane**
8:50 am - CCL **IMSA Course Clearance Lap**
8:55 am - 9:10 am **Practice #4 - WeatherTech Championship (All Classes)**
9:00 am - 9:45 am **FIA WEC Scrutineering opened**
9:15 am - CCL **IMSA Course Clearance Lap**
9:20 am - 9:35 am **Qualifying - WeatherTech Championship (GTD - Silver/Bronze only/GTD PRO - Any Driver)**
9:30 am - 10:15 am **FIA WEC - Cars Presentation on front of the Team marquees in the paddock**
9:45 am - 10:00 am **Qualifying - WeatherTech Championship (LMP3 - Silver <30/Bronze only)**
10:10 am - 10:25 am **Qualifying - WeatherTech Championship (LMP2 - Bronze only/DPI - Any Driver)**
10:30 am - 10:55 am **Track Cleaning**
10:30 am - 10:55 am **Lexus Car Corral Parade Laps (IMSA)**
10:30 am - 11:30 am **Worker Lunch Break (Pre-Race)**
10:45 am - 11:45 am **Autograph Session - WeatherTech Championship - at Team Transporters in the Paddock**
10:55 am **Pits Open - FIA WEC**
11:05 am **Pits Closed - FIA WEC**
11:10 am **Grid Walk Opening - FIA WEC VIP by Invitation Only**
11:30 am **Grid Walk Gate Closing - FIA WEC**
11:40 am **Grid Walk End of Track Evacuation**
11:55 am **Green Flag - FIA WEC**

12:00 pm - 8:00 pm **Race - FIA WEC - 1,000 Miles (or 8 Hours)**
12:30 pm - 7:00 pm **IMSA Participant Transporters may depart Paddock**
1:00 pm **WeatherTech Championship Driver and Team Manager Briefing - Ariens Demonstration Center at track entrance**
8:30 pm **FIA WEC Post-Race Press Conference (Media Center)**

Saturday, March 19, 2022

6:00 am - 7:45 am **IMSA T&S Transponder Checks / TV cabling / Track Inspection / Signage**
7:00 am - 9:00 am **Fuel Rig Inspection - WeatherTech Championship**
7:55 am - CCL **IMSA Course Clearance Lap**
8:00 am - 8:20 am **Warm Up - WeatherTech Championship (All Classes)**
8:25 am - 8:45 am **Porscheplatz Car Corral Parade Laps - limit 100 cars (IMSA)**
8:45 am - 9:50 am **WeatherTech Championship Pre-Race / IMSA Hot Lap Experience (by invitation only) / Promoter Rides**
9:00 am - 9:50 am **WeatherTech Championship - Open Grid / Fan Walk, Presented By Hagerty, Driver Introductions - Pit Lane**
10:00 am - 10:10 am **WeatherTech Championship - Formation Laps**

10:10 am - 10:10 pm **Race - 70th Annual Mobil 1 Twelve Hours of Sebring Presented By Advance Auto Parts for the IMSA WeatherTech Championship - 12 Hours**

Sunday, March 20, 2022

8:00 am - 5:00 pm **T&S & TV cabling / teardown access on-track (cold track)**
8:00 am **IWSC Support trailers may move to Paddock to park in location vacated by PCCNA for loading**
1:00 pm **All IWSC Support trailers must vacate Paddock**



GENERAL

- 9.4.4 - **Event Facility:** Sebring International Raceway Phone: 863-655-1442
113 Midway Drive Fax: 863-655-1777
Sebring, Florida 33870
- 9.4.7 - **Length of the Racetrack:** 3.74 mile, 17 turn road course
- 9.4.9 - **Direction of the Race:** Clockwise
- 9.4.10 - **Pole Position:** On the Left
- 9.4.20 - **Location of Race Control:** Tower at Start/Finish, 4th Floor, Turn 1 end
- 25.7 - **Start Line:** On the Front Straight
- 25.8 - **Finish Line:** On the Front Straight



IMSA WEATHERTECH SPORTSCAR CHAMPIONSHIP SUPPLEMENTARY REGULATIONS

ADDITIONAL REGULATIONS

- 9 - **EVENT:** The IMSA WeatherTech SportsCar Championship Race is listed on the Federation Internationale de l'Automobile (FIA) international calendar as a Restricted Closed International Event sanctioned by IMSA and held under the IMSA RULES.
- 9.4.3 - **Name of the Event:** 70th Annual Mobil 1 Twelve Hours of Sebring Presented By Advance Auto Parts
- 9.4.6 - **Entries Closing:** Tue., Mar. 1, 2022. Late entries per Art. 4.3.
- 9.4.11 - **Number of Cars admitted**
 - A. Practice sessions: 60 Maximum
 - B. Qualifying sessions: 60 Maximum
 - C. Race: 60 Maximum
- 9.4.13 - **Impound:** IMSA Compound, Turn 17, Driver's Right per the Technical Department
- 9.4.21 - **Tire Allocation:**
 - DPI: 24 sets - Medium
 - LMP2: 24 sets - Medium
 - LMP3: 19 sets - F-S8M/R-S9M
 - GTD PRO: 19 sets - S9M
 - GTD: 19 sets - S9M
- 12.9.3 - **Official Time of Night:** 19:45
- 12.13 - **Minimum Drive-Time:** DPI: One (1) hour
- 12.13 - **Minimum Drive-Time:** LMP2/LMP3/GTD PRO/GTD: Three (3) hours
- 12.13 - **Minimum Drive-Time:** GTD PRO only, Multiple Cars: One hour and thirty minutes (1:30) per Car
For any Silver or Bronze Driver driving two (2) Cars in the same class in a three-driver Car.
- 12.14 - **Maximum Drive-Time:** ALL: Seven (7) hours maximum / no more than four (4) hours in any six (6) hours
- 12.15 - **Trueman/Akin Drive-Time:** LMP2/GTD: Three (3) hours
- 19 - **Event Logistics:** Exclusively under the direction of and assigned by IMSA. Refer to schedule for Series Paddock load-in times. Team transporters not prepared on time for load-in, as specified in the Event schedule and SR, shall be loaded-in at the end of the load-in day, or the following day as time may be available. Delayed Teams must contact Mike Neely immediately and no later than one (1) hour prior to the scheduled start of their load-in time to receive alternative arrangements. The late Team's Paddock location may also be unfavorable.
 - Staging: Starting Sun., Mar. 13 at 6:00 pm, Transporters enter Gate 4, driver's left off Carroll Shelby Rd. Transporter staging is on the track at T17. Transporter washing in staging location. Teams are moved to staging for Transporter Parade on Midway Rd. Staging for all Team additional transporters is on track at T17 following the Team Race Transporters.
 - Load-In: Per the Event schedule and attached map. Drivers must be at truck and monitoring CB channel 40, no later than 30 minutes prior to load-in start. All transporters will load-in immediately after the Transporter Parade.
 - Load-Out: All support trailers must vacate the paddock by Sun., Mar. 20 at 1:00 pm. All transporters must vacate the paddock by Sun., Mar. 20 at 5:00 pm.
- 22.3.2 - **Headlights/Taillights:** Headlights and taillights required during periods of darkness.



22.3.12.A - Barometric Table:

Session	Barometer Reading / RCNS Notification	Enforcement Time
Practice (all)	5 minutes prior to Green Flag	Green Flag
Qualifying	5 minutes prior to Green Flag	Green Flag
Race Start	30 minutes prior to Formation Laps	Green Flag
Race Updates	IMEC Points Intervals	5 minutes after IMEC Points Intervals

* IMEC Points Intervals as defined in Attachment 6.3.2, excluding race finish

33.3.12 - Signaling Area: N/A.

47.7 - Alternate Day: If it is required to resume a stopped Competition on an alternate day, that day is Sun., Mar. 20, 2022.

Pit Lane Distance: 21,312 inches



IMSA MICHELIN PILOT CHALLENGE SUPPLEMENTARY REGULATIONS

ADDITIONAL REGULATIONS

- 9 - **EVENT:** The IMSA Michelin Pilot SportsCar Challenge at Sebring International Raceway is sanctioned by IMSA and held under the IMSA RULES.
- 9.4.3 - **Name of the Event:** Alan Jay Automotive Network 120
- 9.4.6 - **Entries Closing:** Tue., Mar. 1, 2022. Late entries per Art. 4.3.
- 9.4.11 - **Number of Cars admitted**
 - A. Practice sessions: 70 Maximum
 - B. Qualifying sessions: 70 Maximum
 - C. Race: 70 Maximum
- 9.4.13 - **Impound:** IMSA Challenge / Single-Make Series Trailer in the Paddock per the Technical Department.
- 9.4.21 - **Tire Allocation:**
 - GS: 5 sets - S9M (27/65 18 application must use S9M+ specification)
 - TCR: 4 sets - S9M+
- 12.13 - **Minimum Drive-Time:** Forty (40) minutes
- 12.14 - **Maximum Drive-Time:** Eighty (80) minutes
- 19 - **Event Logistics:** Exclusively under the direction of and assigned by IMSA. Refer to schedule for Series Paddock load-in times. Team transporters not prepared on time for load-in, as specified in the Event schedule and SR, shall be loaded-in at the end of the load-in day, or the following day as time may be available. Delayed Teams must contact Mike Neely immediately and no later than one (1) hour prior to the scheduled start of their load-in time to receive alternative arrangements. The late Team's Paddock location may also be unfavorable.
 - Staging: Starting Sun., Mar. 13 at 7:00 am, Transporters enter Gate 4, driver's left off Carroll Shelby Rd. for staging and transporter washing area per the Event schedule and attached map. Sun., staging is on the skid pad.
 - Load-In: Per the Event schedule and attached map. Drivers must be at truck and monitoring CB channel 40, no later than 30 minutes prior to load-in start.
 - Load-Out: Transporters must NOT move until 9:15 pm on Thu., Mar. 17. All transporters must vacate the support Paddock by 12:00 midnight, Thu., Mar. 17.
- 20.2.4 - **Paddock Arrangement:** Teams with one (1) Car: One (1) transporter and 22' x 90' total footprint. Teams with two (2) Cars: One (1) transporter and 35' x 90' total footprint. Teams with more than two (2) Cars: To be determined by IMSA.
- 20.2.10.A - **Paddock Tear-Down:** May begin at 2:00 pm on Thu., Mar. 17.



PORSCHE CARRERA CUP NORTH AMERICA SUPPLEMENTARY REGULATIONS

ADDITIONAL REGULATIONS

- 9 - **EVENT:** Rounds 1 and 2 of the Porsche Carrera Cup North America at Sebring International Raceway is sanctioned by IMSA and held under the IMSA RULES.
- 9.4.6 - **Entries Closing:** Tue., Mar. 1, 2022. Late entries per Art. 4.3.
- 9.4.11 - **Number of Cars admitted**
 - A. Practice sessions: 50 Maximum
 - B. Qualifying sessions: 50 Maximum
 - C. Race: 50 Maximum



- 9.4.13 - **Impound:** IMSA Challenge / Single-Make Series Trailer in the Paddock per the Technical Department.
- 19 - **Event Logistics:** Exclusively under the direction of and assigned by IMSA. Refer to schedule for Series Paddock load-in times. Team transporters not prepared on time for load-in, as specified in the Event schedule and SR, shall be loaded-in at the end of the load-in day, or the following day as time may be available. Delayed Teams must contact Mike Neely immediately and no later than one (1) hour prior to the scheduled start of their load-in time to receive alternative arrangements. The late Team's Paddock location may also be unfavorable.
- Staging: Starting Sun., Mar. 13 at 7:00 am, Transporters enter Gate 4, driver's left off Carroll Shelby Rd. for staging and transporter washing area per the Event schedule and attached map. Sun., staging is on the skid pad.
- Load-In: Per the Event schedule and attached map. Drivers must be at truck and monitoring CB channel 40, no later than 30 minutes prior to load-in start.
- Load-Out: Transporters must NOT move until 9:15 pm on Thu., Mar. 17. All transporters must vacate the support Paddock by 12:00 midnight, Thu., Mar. 17.

GENERAL - EVENT / TRACK INFORMATION - ALL SERIES

- 3.7.2 - **Driver Deadline/Fee:** CoB Tue., Mar. 1. Until close of Sporting Checks (Art. 11.2), an expediting fee is charged. No applications (or related documents) processed after close of Sporting Checks (Art. 11.2).
- 4.3.6 - **Event Confirmations:** Event Confirmation Declarations must be submitted via TIMS no later than 4pm Mon., Mar. 7. \$500 is charged for late Declarations or Driver changes made after this deadline. Driver changes after close of Sporting Checks (Art. 11.2).
- 9.4.14.A - **Fuel Schedule:** The VP depot is located in the Paddock at the bridge inside Turn 17. VP will deliver fuel to each Team's pit box prior to the Event load-in. To redirect delivery to the Team's garage, please contact VP in advance of the Event.
- A. Screening Process:** A Covid Roster is no longer required. Participants must electronically complete HIPAA Waiver and COVID-19 Waiver included in the credential application. There is no longer on-site scanning, and stickers for credentials are not required. For Event-specific COVID-19 protocols, please reference the IMSA Event Operations Protocol document.
- B. IMSA Transporters:** The IMSA Transporters will be accessible. Please enter the doors labeled "in" and "out" appropriately, and follow all Instructions listed outside the transporters. While waiting to enter, please respect social distancing outside of the transporters. Please keep crew member visits to a minimum.
- C. Driver/TM Briefing:** Briefings distributed Mar. 15.
For questions regarding the briefing please contact the following as appropriate:
Beaux Barfield - IWSC and IMPC Racing Related, bbarfield@imsa.com or 832-260-1032
Randy Buck - PCCNA Racing Related, randalbuck@imsa.com or 415-298-7018
Geoff Carter - Sr. Dir. Series Platforms, gcarter@imsa.com or 386-868-6624
Brian Wilson - IMPC Series Coordinator, bwilson@imsa.com or 386-281-9494
Jeff Mishtawy - PCCNA Series Manager, jmishtawy@imsa.com or 386-235-5756
Paul Walter - Sporting Regulations, pwalter@imsa.com or 614-598-6783
David Pees - Timing and Scoring, dpees@imsa.com or 386-308-8866
Mike Neely - Paddock Logistics, mneely@imsa.com or 386-308-8933
Eric Haverson - Technical, ehaverson@imsa.com or 386-562-7214
Tracy Sanderson - Medical, tsanderson@imsa.com or 813-486-4854
- D. Track Walk:** The Track Walk is walk only. Must not embark later than 45 minutes remaining. Please maintain social distancing and proper PPE.
- 1. Nitrogen Supply:** Airgas, the exclusive nitrogen supplier, motorsports@airgas.com or 800-367-4273.
- 2. Motorsports Ministries:** Terry Borcheller, terryborcheller@aol.com or 678-677-5861.
- 3. Telephone/Internet:** IMSA Dedicated Internet (IDI) for Pit Lane or Paddock, contact dpees@imsa.com or 386-308-8866.
- 4. Security:** Brittany Underwood, bunderwood@sebringraceway.com or 863-655-7719.
- 5. Team Food Service:** Scheper Event Group. Kaitlin Scheper, kaitlin@schepereventgroup.com 843-812-7021.
AERO Marketing Group. Gill Campbell, gill@aeromkg.com 831-277-7020.
- 6. Catering / Hospitality:** Elizabeth Worley, eworley@sebringraceway.com or 863-655-7722. Ice vendor, B&B Ice Supply, 813-626-1624 or 689-333-4963 Mob.
- 7. Motorhomes:** Space - Sue Calderone, scalderone@sebringraceway.com or 863-655-7701. Waste water pumping - Mid Florida Portable Toilets, lacey@midfloridaportables.com or 863-655-2940. Generator or RV fuel - Hicks Oil Company, gkramer@hicksoil.net or 863-453-8166.
- 8. Golf Cart Rentals:** National Golf Carts, support@nationalcarts.com or 800-385-1385.
- 9. Equipment Rental:** United Rentals, Inc., Trent Tyler, trtyler@ur.com or 863-661-0428.
- 10. Truck Washing:** Art's Mobile Car Wash, artlaura@embarqmail.com or 863-381-1048 or 863-381-1049. IMPC and PCCNA Washing only on the Skid Pad, enter at Gate 4. IWSC washing in staging location. Washing in Paddock prohibited.



GENERAL - EVENT / TRACK INFORMATION - ALL SERIES, CONT.

- 11. Pit Vehicles:** Pit vehicles must be operated by a licensed driver 16 years or more in age. Motorcycles, drones, bicycles, skateboards, rollerblades, scooters and other non-motorized transportation prohibited on Sebring International Raceway property. 10 MPH speed limit for all vehicles in Paddock and pit areas.
- Golf Cart/ATV stickers are required and may be picked up at IMSA Registration.
 - Team golf carts are permitted only to/from Registration and shipping/receiving.
 - Team golf carts are prohibited in general admission areas including the Midway. STRICTLY ENFORCED.
 - Deliveries of golf carts not approved by Sebring International Raceway PROHIBITED.
- IWSC Teams are permitted **three (3)** and IMPC and PCCNA Teams permitted **two (2)**, 3-or-more wheeled support vehicles (such as golf carts) in the Paddock or pit lane per entered Car. Access stickers issued by IMSA and available from the administrator in the respective Series tech trailer (available starting Tue. Mar. 15).
- 12. False Grid:** Turn 17 Driver's Right apron/skid pad area.
- 13. Spotter Information:** Spotter stands available to rent from Sebring International Raceway only, Turn 1, Driver's Left. Safety harnesses required (not provided). Maximum of four (4) persons per stand. Arrangements and access exclusively through SIR, Sue Calderone, scalderone@sebringraceway.com or 863-655-7701. No access to infield, Paddock or pit structure.
- 14. Facility Restrictions:** Off road vehicles including ATVs, ATCs, personal golf carts or bicycles prohibited. Dumping or hoses into any storm drains prohibited. Unauthorized hookup to electrical or water prohibited. Antenna masts fastened to track property prohibited. Trash bin pickup times are prior to 6:30 am, post-lunch (depending on on-track activity) and post dinner (depending on on-track activity) daily. Place bins at yellow line please. Fuel storage under pit lane permanent structure is prohibited. Smoking/vaping prohibited in the pit lane, under the pit lane structure and/or in the tunnels.
- 15. Parking Procedure:** From Tue. Mar. 15, all parking must use the Ullmann / IMSA Competitor lot outside the back straight (accessed from Gate 4). The Ullmann / IMSA Competitor lot has a cold-track pedestrian crossover directly to the Paddock, available whenever Cars are not on track, and shuttles/trams operate from Wed. Mar. 16 per schedule below. During morning and evening peak times, Trams go directly from the Ullmann / IMSA Competitor Lot to the Competitor Paddock. At all other times Trams go to a transfer hub located on the Skid Pad where individuals transfer to a tram to the Competitor Paddock. Individuals requiring credentials before entering Paddock must go to Registration before parking.
- Individuals with a 2022 Annual Credential, a single event credential (SEC), or a 2022 Annual parking pass are permitted to park in the Ullmann / IMSA Competitor Lot without an additional parking pass. IWSC Entries receive two (2) infield parking passes. IWSC parking passes are valid from Wed. through Sat. and are available for pickup Tue. from the administrator at the IWSC Transporter. Any passes not picked up Tue. will be available at IMSA Registration (Gate 3) Wed. morning. IMPC Entries receive two (2) infield parking passes. IMPC parking passes are valid from Wed. through Thu. and are available for pickup Tue. from the administrator at the IMPC Transporter. Any passes not picked up will be available at IMSA Registration (Gate 3) Wed. morning. PCCNA Entries receive two (2) infield parking passes. PCCNA parking passes are valid from Wed. through Thu. and are available for pickup Tue. from the administrator at the IWSC Transporter. Any passes not picked up will be available at IMSA Registration (Gate 3) Wed. morning.
- Parking in the IWSC Paddock, VIP, Media or Hospitality designated areas is prohibited.
- Shuttle/Tram Schedule from Ullmann / IMSA Competitor lot (walkover open prior to and after each day's track activity):
- | | |
|---------------|--------------------|
| Wed., Mar. 16 | 5:30 am - 10:00 pm |
| Thu., Mar. 17 | 5:30 am - 11:00 pm |
| Fri., Mar. 18 | 5:30 am - 11:00 pm |
| Sat., Mar. 19 | 5:30 am - 11:00 pm |
- 16. On-Site Sewing:** A sewing service is located under the pit lane structure facing the Paddock toward pit-in to assist Teams with sewing requirements Mon., Mar. 14 through Sat., Mar. 19. Hours of operation are 9:00 am - 4:00 pm.
- 17. Team Vendors:** Megan Wussow, mwussow@sebringraceway.com or 863-655-7707 or 715-897-5855 and at imsacompetitors.com.
- 18. Additional Information:** Additional maps, forms and information specific to this Event at imsacompetitors.com.
- 19. Track Shipping:** Packages shipped to Sebring International Raceway may be picked up at the SIR Maintenance Building outside the Paddock toward Competitor Entrance, Gate 3, 863-655-2297. Package pick-up location via back road, Gate 4, 7:00 am - 8:00 pm daily.
Packages must be addressed as follows:
- Team or Company Name / Contact Name & Cell Phone Number / Series**
Sebring International Raceway
113 Midway Drive
Sebring, FL 33870



MEDICAL INFORMATION

FACILITY MEDICAL CENTER: Located in infield building near pit-out and the walk-over bridge. For after-hours medical, dial 911.

HOSPITAL INFORMATION: Trauma & Burn Ctr.: Tampa General Hospital, 1 Tampa General Circle, Tampa, FL
Main: 813-844-7000 Emergency Department: 813-844-7100

Backup Trauma: Lakeland Regional Health, 1324 Lakeland Hills Blvd., Lakeland, FL
Main: 863-687-1100 Emergency Dept.: 863-687-1100 XT 3232

Local Hospitals: AdventHealth Sebring, 4200 Sun N Lake Blvd, Sebring, FL
Main: 863-314-4466 Emergency Dept.: 863-402-3372

AdventHealth Lake Placid, 1210 US Highway 27 N, Lake Placid, FL
Main: 863-465-3777 Emergency Department: 863-699-4372

Highlands Regional Medical Center, 3600 South Highlands Ave, Sebring, FL
Main: 863-385-6101 Emergency Department: 863-471-5810

PHARMACY INFORMATION: CVS Pharmacy, 2728 US Highway 27 S, Sebring, FL
Main: 863-385-2525, M-F 9:00 am - 9:00 pm, Sat. 9:00 am - 6:00 pm Sun. 10:00 am - 6:00 pm, Break from 1:30 pm - 2:00 pm daily.

Walgreens, 3027 US Highway 27 S, Sebring, FL
Main: 863-385-9929, M-F 9:00 am - 9:00 pm, Sat. 9:00 am - 6:00 pm Sun. 10:00 am - 6:00 pm, Break from 1:30 pm - 2:00 pm daily.

MICHELIN



Maximum Wet Tire Sets per Car available for purchase at Event:

- DPI/LMP2: 15
- LMP3: 12
- GTD PRO/GTD: 12
- GS: 3
- TCR: 3

*Wet Tires from previous Events meeting the requirements of ATT. 3 are permitted.

Tuesday, March 15 10:00 am - 5:30 pm Last set in by 5:00 pm
Wednesday, March 16 7:30 am - 6:00 pm Last set in by 5:30 pm
Thursday, March 17 7:30 am - 7:30 pm Last set in by 7:00 pm
Friday, March 18 7:00 am - 1:00 pm Last set in by 12:30 pm
Saturday, March 19 7:00 am - 11:00 pm



» TO IMSA REGISTRATION



Directions

1. Take Haywood Taylor Blvd to Carroll Shelby Rd.
2. Turn on to Carroll Shelby Rd.
3. Take first left on to new access road leading to IMSA Registration parking

Notes

- Parking at IMSA Registration is temporary only (15 minutes)
- Address = 150 Earwood Blvd., Sebring, FL 33870

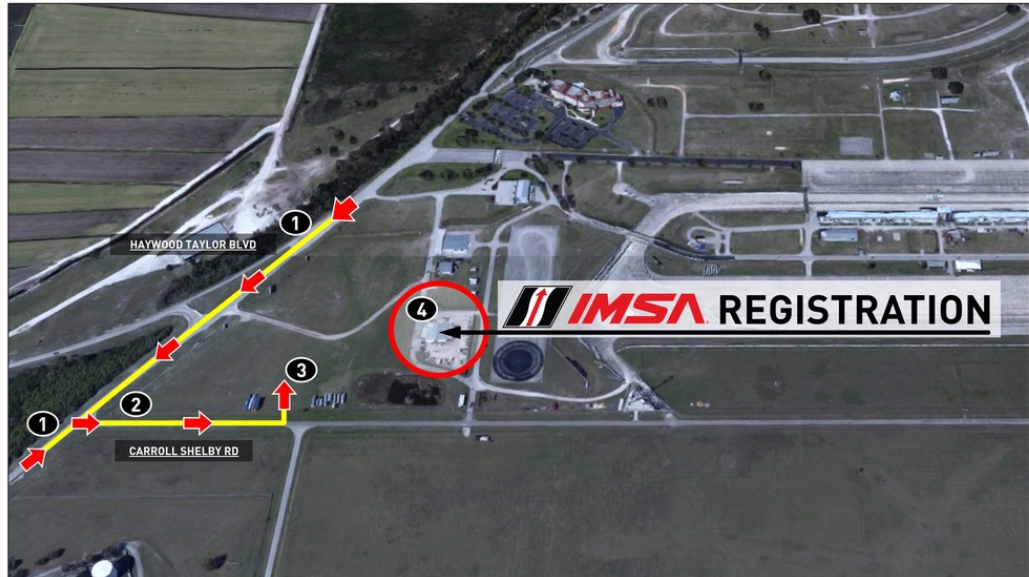

» TO WEATHERTECH TRANSPORTER STAGING



Directions

1. Take Carroll Shelby Rd. and turn left towards Gate 4
2. Enter track via Gate 4 then take immediate right to access track at Turn 17
3. Park in designated staging area in Turn 17

Notes

- Staging is allowed starting on Sun., March 13 at 6:00 PM, no earlier
- Transporter washing will be available in staging area
- Teams participating in parade will be moved prior to parade start



» TO MICHELIN PILOT TRANSPORTER STAGING



Directions

1. Take Carroll Shelby Rd. and turn left towards Gate 4
2. Enter track via Gate 4 and proceed forward adjacent to 'truck pad'
3. Park in designated staging area on north end of pad

Notes

- Staging is allowed starting on Sun., Mar. 13 at 7:00 AM, no earlier
- Transporter washing will be available in staging area



» TO PCCNA TRANSPORTER STAGING



Directions

1. Take Carroll Shelby Rd. and turn left towards Gate 4
2. Enter track via Gate 4 then veer right on to 'truck pad'
1. Park in designated staging area on south end of pad

Notes

- Staging is allowed starting on Sun., Mar. 13 at 7:00 AM, no earlier
- Transporter washing will be available in staging area



TO ULMANN TEAM PARKING



Directions

1. Take Carroll Shelby Rd. and turn left towards Gate 4
2. Enter track via Gate 4 then take immediate right to Ulmann Parking access road
3. Proceed along access road to parking area
4. Park in designated Ulmann parking area

Notes

- IMSA hang tags, credentials (hard cards) or purple stickers required for entry
- Valid from Wed, March 16 - Sat, March 19
- Tram service available from Ulmann Parking to Gate 4 area



TEAM PARKING LOCATIONS



Locations

1. Pink Star Team Parking
 - Pink Star parking pass required for entry
 - Valid from Wed, March 16 - Sat, March 19
2. Pink Circle Team Parking
 - Pink Circle parking pass required for entry
 - Valid from Wed, March 16 - Sat, March 19
3. Ulmann Team Parking
 - IMSA hang tags, credentials (hard cards) or purple stickers required for entry
 - Valid from Wed, March 16 - Sat, March 19
 - Tram service available from Ulmann Parking to Gate 4 area

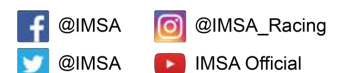
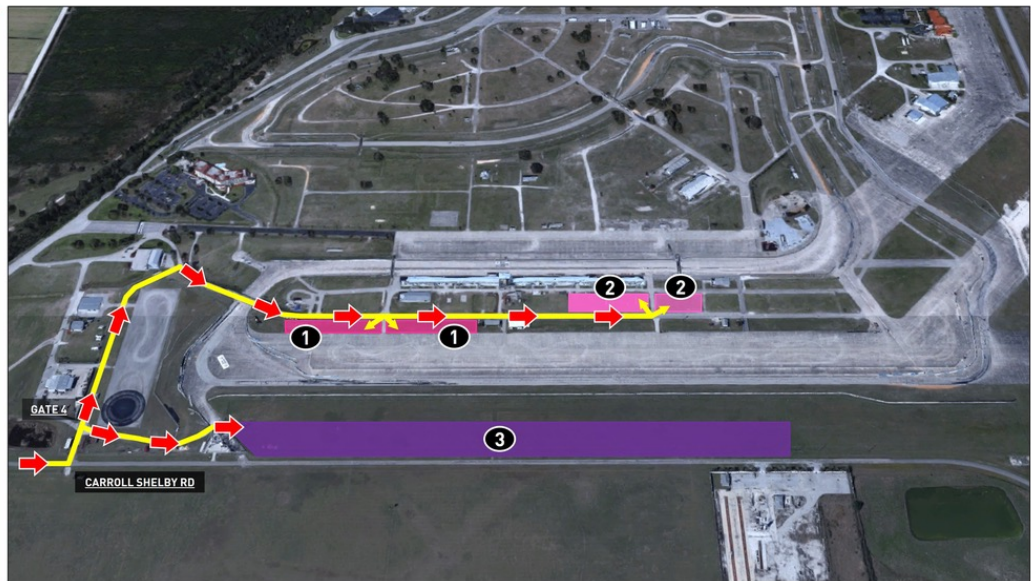

TO INFIELD / PINK STAR TEAM PARKING



Directions

1. Take Carroll Shelby Rd. towards Gate 4
2. Turn left off Carroll Shelby Rd. and enter track via Gate 4
3. Proceed on route crossing over bridge to infield
4. Park in designated, Pink Star, infield parking areas

Notes

- Pink Star parking pass required for entry
- Valid from Wed., Mar. 16 – Sat., Mar. 19
- IMSA hang tags, credentials (hard cards) and purple stickers will not grant you access to Pink Star parking

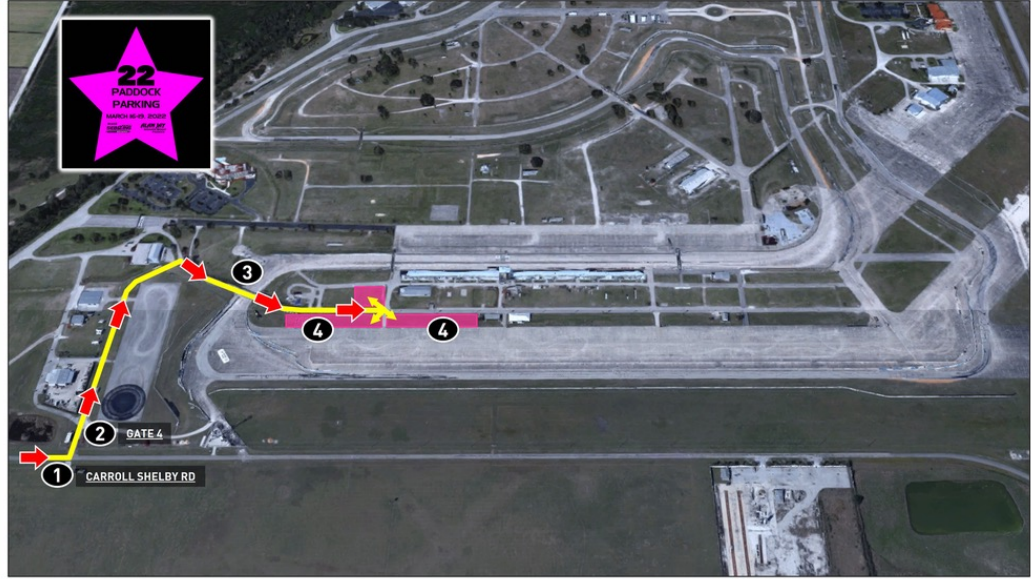

TO INFIELD / PINK CIRCLE TEAM PARKING



Directions

1. Take Carroll Shelby Rd. towards Gate 4
2. Turn left off Carroll Shelby Rd. and enter track via Gate 4
3. Proceed on route crossing over bridge to infield
4. Park in designated, Pink Circle, infield parking areas

Notes

- Pink Circle parking pass required for entry
- Valid from Wed., Mar. 16 – Sat., Mar. 19 (larger lot available only 3/16 & 3/17)
- IMSA hang tags, credentials (hard cards) and purple stickers will not grant you access to Pink Circle parking

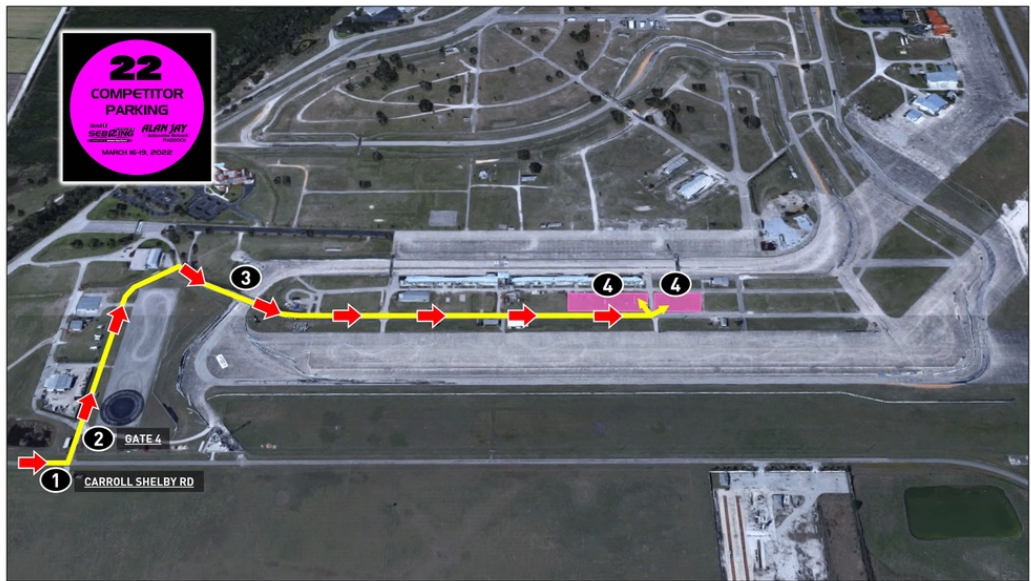

TO ROLEX 24 RACE WINNERS PARKING



Directions

1. Take Carroll Shelby Rd. towards Gate 4
2. Turn left off Carroll Shelby Rd. and enter track via Gate 4
3. Proceed on route crossing over bridge to infield
4. Park in team reserved spaces in the designated Pink Star parking area

Notes

- Race winner parking decal, affixed to window, required for entry
- Valid from Wed., Mar. 16 - Sat., Mar. 19
- Winners parking applies to WeatherTech Championship teams only

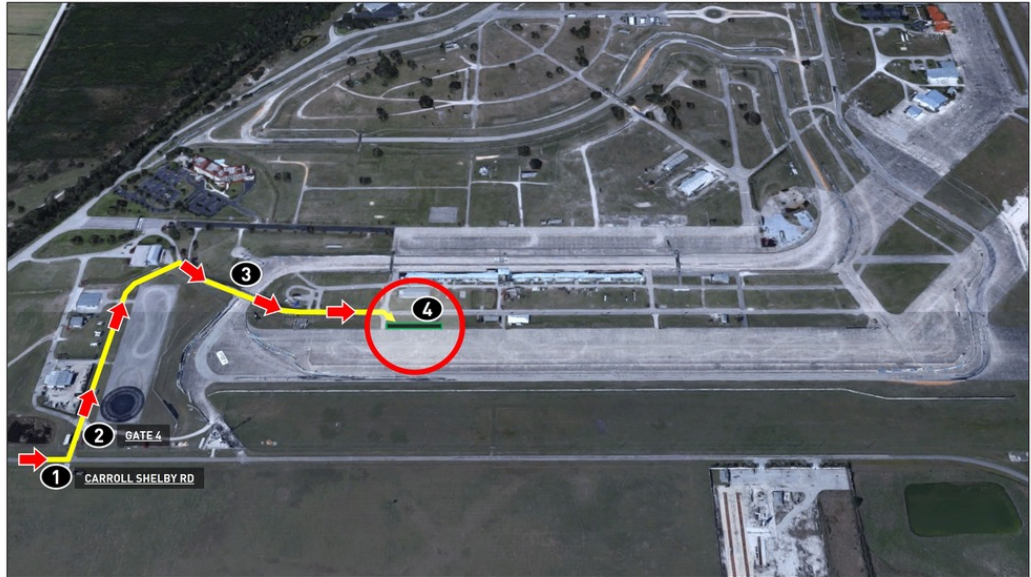

Paddock Locations



Locations

1. VP Racing Fuels + Airgas
2. IMSA WeatherTech SportsCar Championship paddock*
3. Porsche Carrera Cup North America paddock*
4. FIA World Endurance Championship paddock
5. IMSA Michelin Pilot Challenge paddock*

Notes

- * Final placement, including specific race team locations, to be determined by IMSA Logistics

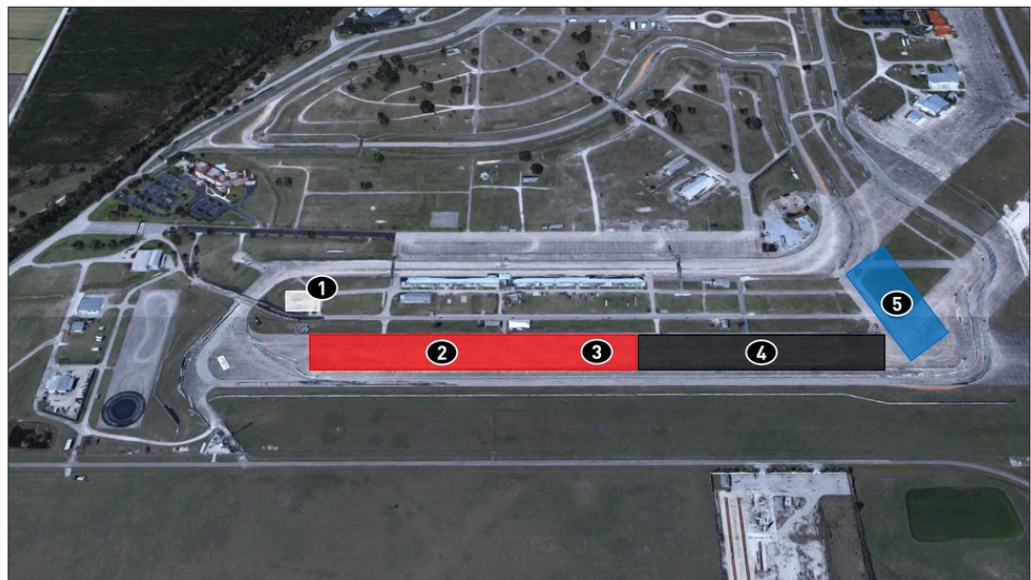

» TO IMSA DRIVER/TEAM MANAGER BRIEFINGS



Directions

1. Exit paddocks to Alan Jay Blvd. and cross bridge
2. Turn left at Sebring office building and proceed adjacent to 'truck pad'
3. Driver/Team Manager Briefings will be inside the Ariens Demonstration Center

Notes

- Proper credentials required for infield/paddock reentry

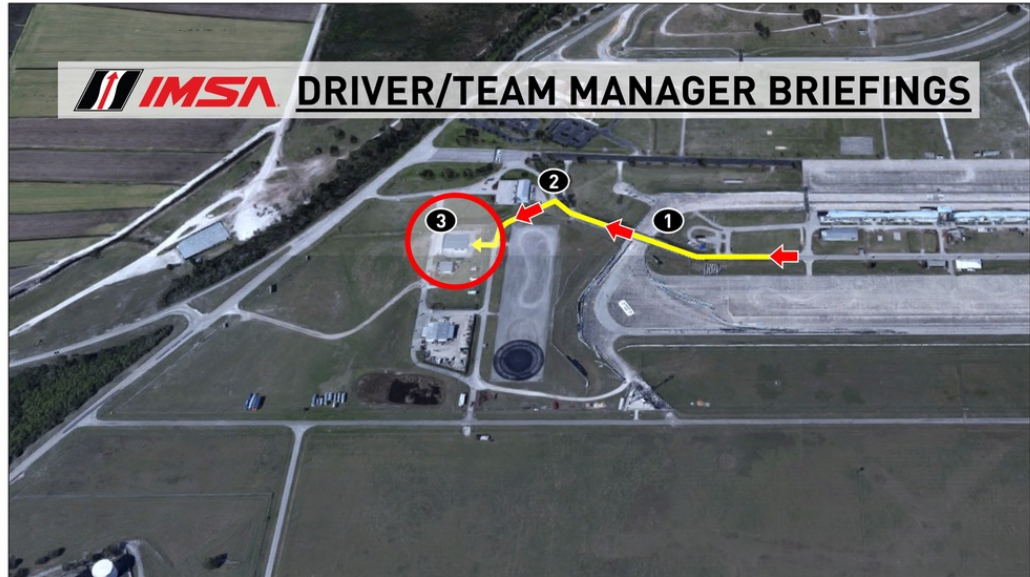

» TO INT'L TRAVELER COVID-19 TESTING



Directions

1. Exit paddocks to Alan Jay Blvd. and cross bridge
2. Turn left at Sebring office building and proceed adjacent to 'truck pad'
3. COVID-19 testing will be inside the Ariens Demonstration Center

Notes

- Testing is for IMSA participants who require a COVID-19 test to reenter their home country
- Days/hours of operation will be distributed by IMSA directly to participants

