

IMSA COMPETITION BULLETIN PCCNA #22-05

To: All Porsche Carrera Cup North America Participants

From: IMSA Competition

Date: March 15

Re: Porsche Carrera Cup North America Paddock Circulation Maps

One Daytona Blvd.
Daytona Beach, FL 32114
P: +1 (386) 310-6500

The following maps must be adhered to for paddock and pit lane circulation. Please note the specifics of the respective paddock and pit box locations, as well as the sessions and/or days of enforcement.

Please be aware that traffic in the WEC paddock flows west to east (Turn 17 to Turn 16) and be respectful of spectators and team members at all times. Slow down.

For any questions, please see your respective Series Manager.

» TO FALSE GRID FROM Paddock | PCCNA



Utilization of Route

- All teams located in the PCCNA paddock

Directions

1. Exit Porsche Carrera Cup North America paddock
2. Enter False Grid

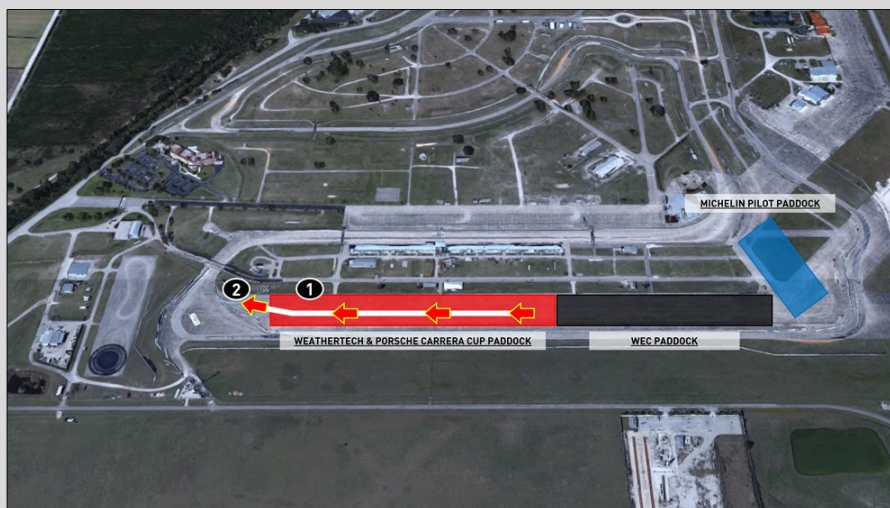

One Daytona Blvd.
Daytona Beach, FL 32114
P: +1 (386) 310-6500

» TO FALSE GRID FROM Paddock | PCCNA

Utilization of Route

- Teams located in the IMSA Michelin Pilot Challenge paddock

- Goldcrest #21, #29, #30, #55 + #80
- McCann #8

Directions

1. Exit IMSA Michelin Pilot Challenge paddock; must tow car to #2
2. Turn driver's left on access road just past crossover bridge; may fire engine once Alan Jay Blvd. is crossed
3. Enter WEC paddock and turn sharp right under WEC illuminated arch - turn is very tight, please use caution
4. Enter false grid

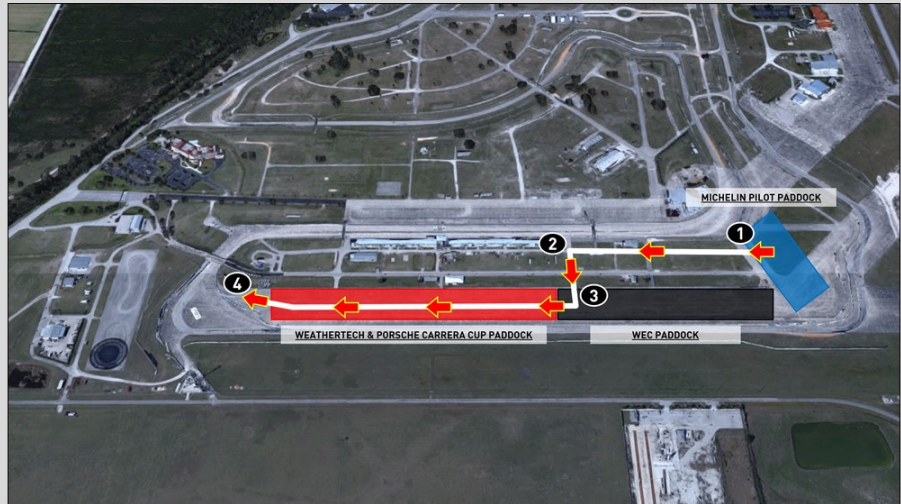

» FROM PIT LANE TO Paddock | PCCNA

Utilization of Route

- All teams located in the PCCNA paddock

Directions

1. Enter Pit Lane continuing to end of pit lane structure
2. Turn driver's right at end of structure, prior to crossover bridge
3. Enter WEC paddock and turn sharp right under WEC illuminated arch - turn is very tight, please use caution



» FROM PIT LANE TO PADDOCK | PCCNA

Utilization of Route

Teams located in the IMSA Michelin Pilot Challenge paddock

- Goldcrest #21, #29, #30, #55 + #80
- McCann #8

Directions

1. Enter Pit Lane continuing under crossover bridge
2. Turn driver's right to access road just past bridge
3. Enter IMSA Michelin Pilot Challenge paddock

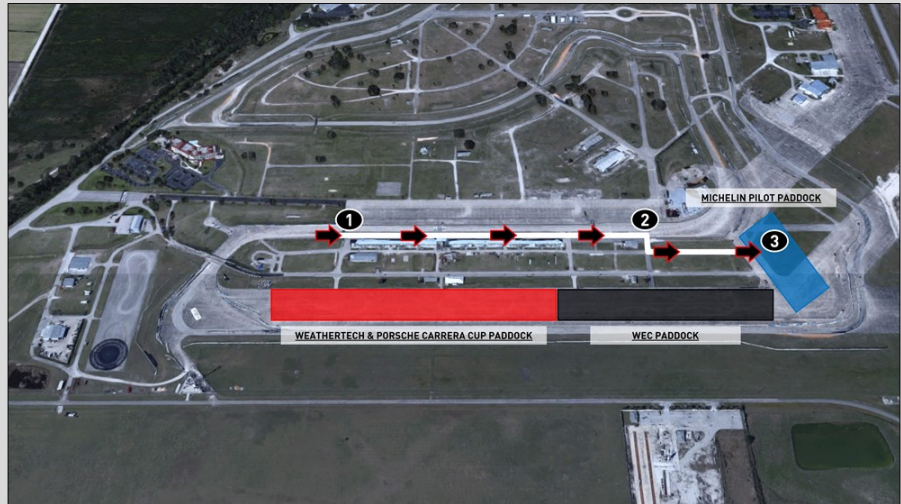

One Daytona Blvd.
Daytona Beach, FL 32114
P: +1 (386) 310-6500