ACURA 48TH GRAND PRIX OF LONG BEACH
APRIL 14-16, 2023

IMSA WeatherTech SportsCar Championship

PORSCHE DELUXE CARRERA CUP NORTH AMERICA
TITLE PARTNER deluxe

ACURA Grand Prix of Long Beach
Long Beach Street Course / Long Beach, California
April 14 - 16, 2023

Provisional Schedule

Registration Hours

Wed., 4/12	7:00 am - 4:00 pm
Thu., 4/13	7:00 am - 4:00 pm
Fri., 4/14	7:00 am - 5:00 pm
Sat., 4/15	9:00 am - 5:00 pm
Sun., 4/16	8:00 am - 12:00 pm

Registration Location: Hilton Long Beach, 701 W. Ocean Blvd., Long Beach, CA 90831

Inspection: IMSA WeatherTech SportsCar Championship

Safety Inspection (GTP by Appt):
Thu., 4/13 8:00 am - 12:00 pm

Safety Inspection-Thunder Thu. only:
Thu., 4/13 1:00 pm - 2:30 pm

Safety Inspection:
Thu., 4/13 2:30 pm - 5:30 pm

Technical Inspection Hours:

Fri., 4/14	7:30 am -12:45 pm
Fri., 4/14	1:45 pm - 4:30 pm
Sat., 4/15	9:30 am -12:45 pm

Inspection: Porsche Carrera Cup North America

Safety Inspection (By Appointment):
Thu., 4/13 1:00 pm - 5:00 pm

Technical Inspection Hours:

Thu., 4/13	5:00 pm - 6:30 pm
Fri., 4/14	6:30 am - 12:00 pm
Fri., 4/14	1:00 pm - 4:00 pm
Sat., 4/15	10:00 am - 12:00 pm
Sat., 4/15	1:00 pm - 5:00 pm
Sun., 4/16	10:00 am - 3:30 pm

PCCNA Tech in Convention Center Paddock

Briefings: IMSA WeatherTech SportsCar Championship

Drivers & Team Managers
Link to online briefing to be provided.

HV Operating Protocol Review, See SR
Thu., 4/13 10:00 am

Team Managers
Thu., 4/13 1:30 pm

Drivers and Team Managers
Sat., 4/15 10:00 am

Track Meeting Room, Seaside S 1

Briefings: Porsche Carrera Cup North America

Drivers & Team Managers
Link to online briefing to be provided.

Team Managers
Thu., 4/13 12:30 pm

Driver & Team Managers
Sat., 4/15 12:30 pm

Track Meeting Room, Seaside S 1

Infield Care Center Hours

TBC

Fri., 4/14	7:15 am - 6:30 pm
Sat., 4/15	7:30 am - 6:30 pm
Sun., 4/16	7:30 am - 6:00 pm

Outside of these hours call 911

Series Listing:
IMSA WeatherTech SportsCar Championship (WeatherTech Championship) (GTP/GTD PRO/GTD)
PORSCHE CARRERA CUP NORTH AMERICA (PORSCHE CARRERA CUP)
IndyCar Series (IndyCar)
Historic Motorsports Association (HMSA)
Formula D Super Drift Challenge (Super Drift)
Super Stadium Truck Challenge (SST)

SANCTIONED BY IMSA

@IMSA @IMSA_Racing
@IMSA IMSA Official

Sunday, April 9, 2023

4:00 pm	IMSA Transporters load in / park in Paddock

Monday, April 10, 2023

8:00 am - 5:00 pm	IMSA set up in Paddock

Tuesday, April 11, 2023

8:00 am - 5:00 pm	IMSA set up in Paddock
12:00 pm - 4:00 pm	Tire, Fuel, Manufacturer and Support transporter Load-In, per IMSA Logistics

Wednesday, April 12, 2023

5:00 am	Transporter staging on East Seaside Way (off Pine Ave.) for WeatherTech Championship Transporters per IMSA Logistics (See SR)
7:00 am	**WeatherTech Championship Transporter and Manufacturer / Support transporters Load-In - per IMSA Logistics**
9:00 am	**WeatherTech Championship - Open Transporters - GTP Only - Pit lane equipment must remain in Paddock**
9:00 am - 12:00 pm	PCCNA Tire, Manufacturer and Support transporter load-in, per IMSA Logistics
10:00 am	IMSA set up
12:00 pm	*PORSCHE CARRERA CUP COMPETITOR TRANSPORTER LOAD-IN / UNLOAD AT NORTH LOADING DOCK AND PARK ON SHORELINE DRIVE AS PER IMSA OFFICIALS (SR FOR SPECIFICS) START WORK AFTER ALL TEAMS UNLOADED - PER IMSA OFFICIALS*

Thursday, April 13, 2023

8:00 am - 12:00 pm	**WeatherTech Championship Safety and Technical Inspection - GTP Only** (By Appointment)
10:00 am	**WeatherTech Championship Thunder Thursday Participant Teams Only Open Transporters - Pit lane equipment stage on-track, driver's right at T10**
10:00 am	**WeatherTech Championship HV Operating Protocol Review - Track Meeting Room, See SR**
1:00 pm - 2:30 pm	**WeatherTech Championship Safety Inspection (Thunder Thursday Participants)**
1:00 pm	**WeatherTech Championship Open Transporters - Pit lane equipment stage on-track, driver's right at T10**
1:30 pm	**WeatherTech Championship Pit Equipment staged and moved to pit lane, in order, coordinated by IMSA Logistics. Must not set up until directed by IMSA.**
1:30 pm	**WeatherTech Championship Team Manager Briefing - Track Meeting Room, Seaside S1**
2:00 pm - 4:00 pm	TRACK WALK - Walk, golf carts or tuggers Only (Must not embark after 3:15 pm)
2:30 pm - 5:30 pm	**WeatherTech Championship Safety Inspection**
6:30 pm - 10:00 pm	Thunder Thursday

Friday, April 14, 2023

6:00 am	Facility Open to Registered Participants
7:30 am - 7:35 am	Long Beach On-Track - Leading/Pace Cars
7:40 am - CCL	IMSA Course Clearance Lap
7:45 am - 8:15 am	*PRACTICE #1 - PORSCHE CARRERA CUP*
8:20 am - 8:45 am	Long Beach On-Track - IndyCar VIP
8:55 am CCL	**IMSA Course Clearance Lap**
9:00 am - 10:00 am	**Practice #1 - WeatherTech Championship (All Classes)** (Post - all Cars follow leading car to Paddock)
10:15 am - 10:35 am	Practice #1 - HMSA
10:45 am - 11:05 am	Long Beach On-Track - IndyCar VIP / IMSA Hot Lap Experience (by invitation only)
11:10 am - CCL	IMSA Course Clearance Lap
11:15 am - 11:55 am	*PRACTICE #2 - PORSCHE CARRERA CUP*
12:10 pm - 12:30 pm	Practice - SST
12:40 pm - CCL	**IMSA Course Clearance Lap**
12:45 pm - 2:30 pm	**Practice #2 - WeatherTech Championship (Restricted As Below)** (Post - all Cars follow leading car to Paddock)
12:45 pm - 2:15 pm	**Practice #2 - WeatherTech Championship (GTD)**
1:00 pm - 2:30 pm	**Practice #2 - WeatherTech Championship (GTP/GTD PRO)**
3:00 pm - 4:15 pm	Practice #1 - IndyCar
4:25 pm - CCL	IMSA Course Clearance Lap
4:30 pm - 5:00 pm	*QUALIFYING - PORSCHE CARRERA CUP*
5:10 pm - CCL	**IMSA Course Clearance Lap**
5:15 pm - 5:30 pm	**Qualifying - WeatherTech Championship (GTD/GTD PRO - Any Driver)**
5:40 pm - 6:00 pm	**Qualifying - WeatherTech Championship (GTP - Any Driver)** (Post - Cars counter-race tug or push to Paddock)
6:10 pm	**Post-qualifying Press Conference for WeatherTech Championship class pole winners - Media Center**
6:30 pm - 6:50 pm	Practice - Super Drift
7:00 pm - 8:30 pm	Competition #1 - Super Drift

Saturday, April 15, 2023

6:00 am	Facility Open to Registered Participants
7:30 am - 7:40 am	Long Beach On-Track - Leading/Pace Cars
7:45 am - 8:05 am	Practice #2 - HMSA
8:10 am - 8:25 am	Long Beach On-Track - IndyCar VIP / IMSA Hot Lap Experience (by invitation only)
8:45 am - 9:45 am	Practice #2 - IndyCar
10:00 am - 10:20 am	**Pit Set Up - WeatherTech Championship**
10:00 am	**WeatherTech Championship Driver & Team Manager Briefing - Track Meeting Room, Seaside S1**
10:25 am - 11:10 am	Long Beach On-Track - IndyCar VIP / IMSA Hot Lap Experience (by invitation only)
11:00 am - 11:30 am	**Autograph Session - WeatherTech Championship - at Team Transporters in the Paddock**
11:20 am - 12:20 pm	**Fuel Rig Inspection - WeatherTech Championship**
11:20 am - 11:40 am	Race #1 - HMSA
12:05 pm - 1:20 pm	Qualifying - IndyCar
1:30 pm - 1:55 pm	**WeatherTech Championship Pre-Race**
1:55 pm - 2:05 pm	**WeatherTech Championship - Formation Laps**
2:05 pm - 3:45 pm	**Race - ACURA Grand Prix of Long Beach for the IMSA WeatherTech SportsCar Championship - 100 Minutes**
3:55 pm - 4:25 pm	**WeatherTech Championship - Post-Race - Victory Lane**
4:30 pm - 5:00 pm	Race #1 - SST
5:10 pm - 5:15 pm	*PRE-RACE - PORSCHE CARRERA CUP*
5:15 pm - 5:55 pm	*RACE #1 - PORSCHE CARRERA CUP - 40 MINUTES*
6:30 pm - 6:50 pm	Practice - Super Drift
7:00 pm - 8:30 pm	Competition #2 - Super Drift

Sunday, April 16, 2023

6:00 am	Facility Open to Registered Participants
7:45 am - 8:40 am	Long Beach On-Track - IndyCar VIP
9:00 am - 9:30 am	Warm Up - IndyCar
9:45 am - 10:30 am	Long Beach On-Track - IndyCar VIP
10:45 am - 11:05 am	Race #2 - HMSA
11:10 am - 11:40 am	Long Beach Activities and Car Parade On-Track
11:45 am - 12:45 pm	Pre-Race - IndyCar
12:45 pm - 3:00 pm	Race - Grand Prix of Long Beach - IndyCar
3:30 pm - 4:00 pm	Race #2 - SST
4:15 pm - 4:20 pm	*PRE-RACE - PORSCHE CARRERA CUP*
4:20 pm - 5:00 pm	*RACE #2 - PORSCHE CARRERA CUP - 40 MINUTES*

SUPPLEMENTARY REGULATIONS

GENERAL

9.4.4 - **Event Facility:** Grand Prix Association of Long Beach
3000 Pacific Avenue
Long Beach, CA 90806
Phone: 562-981-2600
Fax: 562-981-2616

9.4.7 - **Length of the Racetrack:** 1.968, 11-turn Temporary Street Course

9.4.9 - **Direction of the Race:** Clockwise

9.4.10 - **Pole Position:** On the Left

9.4.20 - **Location of Race Control:** Inside the Arena building

25.7 - **Start Line:** On the Front Straight

25.8 - **Finish Line:** On the Front Straight

IMSA WEATHERTECH SPORTSCAR CHAMPIONSHIP SUPPLEMENTARY REGULATIONS

ADDITIONAL REGULATIONS

9 - **EVENT:** The IMSA WeatherTech SportsCar Championship Race is listed on the Federation Internationale de l'Automobile (FIA) international calendar as a Restricted Closed International Event sanctioned by IMSA and held under the IMSA RULES.

9.4.3 - **Name of the Event:** ACURA Grand Prix of Long Beach

9.4.6 - **Entries Closing:** Tue., Mar. 28, 2023. Late entries per Art. 4.3.

9.4.11 - **Number of Cars admitted:** Event restricted to existing Premium Entrants and limited Standard Entrants.
A. Practice sessions: As Above
B. Qualifying sessions: As Above
C. Race: As Above

9.4.13 - **Impound:** IMSA Paddock per the Technical Department

9.4.21 - **Tire Allocation:**

GTP		GTD PRO	GTD
Event Allocation	Qualifying / Race	Event Allocation	Event Allocation
4 sets SHT	2 sets SHT	5 sets S9M	5 sets S9M

12.13 - **Minimum Drive-Time:** GTP/GTD PRO: Five (5) minutes

12.13 - **Minimum Drive-Time:** GTD: Thirty Five (35) minutes

12.14 - **Maximum Drive-Time:** GTD: Sixty Five (65) minutes

12.15 - **Trueman/Akin Drive-Time:** GTD: Thirty Five (35) minutes

19 - **Event Logistics:** Exclusively under the direction of and assigned by IMSA. Refer to schedule for Series Paddock load-in times. Team transporters not prepared on time for load-in, as specified in the Event schedule and SR, shall be loaded-in at the end of the load-in day, or the following day as time allows. Teams unprepared and/or late are subject to alternate and unfavorable paddock locations. Any Team delayed on the road must contact IMSA Logistics immediately and no later than one (1) hour prior to the scheduled start of their load-in time to receive alternative arrangements.

Transporters must be present, in position, ready to move and in communication with IMSA sixty (60) minutes prior to the start time as specified.

Space limitations require all Teams to operate under EZ ups (awnings prohibited) and may require limits to maximum size space per Entrant as determined by IMSA Logistics. There are NO provisions for Additional Trailers, please plan accordingly.

Pre-Staging: Pre-staging begins Mon., Apr. 10 at 7:00 am at the Queen Mary / Cruise Parking area located at 1130-1110 Queens Highway, Long Beach, CA. Please do not arrive earlier than 7:00 am on 4/10. Directions below:

- I-710 South
- Take exit towards S. Harbor Scenic Drive/I-710
- Continue on S. Harbor Scenic Drive
- Use left two lanes and merge left towards Queen Mary on Queens Highway (do not exit right on to Queensway Dr / S. Waterfront)
- Enter via the Cruise Terminal entryway (entryway to the right side)
- Continue a short distance on Queens Highway (stay in left lane)
- Turn left to Cruise Parking
- Continue left along Queens Highway to parking lot
- Staging area is in a designated area in parking lot.

Staging: Staging to enter the Paddock begins Wed., Apr. 12 at 5:00 am on Seaside Way (off Pine Ave). All transporters must be staged, in order* and in single file formation, on East Seaside Way prior to 6:00 am. Please do not be late. Drivers must remain in truck and monitoring CB channel 40. Directions to Seaside Way below:

- I-710 North
- Right to West Ocean Boulevard towards downtown Long Beach
- Right on Pine Avenue
- Take 1st left onto East Seaside Way

*IMSA will provide a detailed staging / load-in order prior to Wed., Apr. 12.

Load-In: Load-in begins promptly at 7:00 am on Wed., Apr. 12. All transporters must be staged, in order, single file and monitoring CB channel 40 by 6:00 am. IMSA officials will direct transporters to the Paddock area and Paddock parking location. Transport drivers must have proper credentials for track access.

Load-Out: All transporters must vacate the paddock by midnight on Sat., Apr. 15. Any equipment remaining in the Paddock on Sun., Apr. 16 is removed and/or towed at owner's expense. There is no option to stay past midnight, or for alternate overnight parking offsite, please plan accordingly.

22.3.11.A - **Barometric Table:**

Session	Barometer Reading / RCNS Notification	Enforcement Time
Practice (all)	5 minutes prior to Green Flag	Green Flag
Qualifying	5 minutes prior to Green Flag	Green Flag
Race Start	30 minutes prior to Formation Laps	Green Flag

33.3.12 - **Signaling Area:** Signaling must only be from the prescribed front straight signaling area (limited area, not adjacent to pit boxes).

43.2.1 - **Starting Grid:** Article 43.2.1. N/A for 2023 Long Beach Event.

43.7 - **Official Starting Grid:** Official Starting Grid to be published no later than two (2) hours prior to the start of the Race.

PORSCHE DELUXE CARRERA CUP NORTH AMERICA | TITLE PARTNER deluxe

PORSCHE CARRERA CUP NORTH AMERICA SUPPLEMENTARY REGULATIONS

ADDITIONAL REGULATIONS

9 - **EVENT:** Rounds 3 and 4 of the Porsche Carrera Cup North America at Long Beach is sanctioned by IMSA and held under the IMSA RULES.

9.4.6 - **Entries Closing:** Tue., Mar. 28, 2023. Late entries per Art. 4.3.

9.4.11 - **Number of Cars admitted**

A. Practice sessions: 45 Maximum
B. Qualifying sessions: 45 Maximum
C. Race: 45 Maximum

9.4.13 - **Impound:** IMSA Challenge / Single-Make Series Trailer in the Paddock per the Technical Department.

19 - **Event Logistics:** Exclusively under the direction of and assigned by IMSA. Refer to schedule for Series Paddock load-in times. Team transporters not prepared on time for load-in, as specified in the Event schedule and SR, shall be loaded-in at the end of the load-in day, or the following day as time may be available. Any Team delayed on the road must contact IMSA Logistics immediately and no later than one (1) hour prior to the scheduled start of their load-in time to receive alternative arrangements. The late Team's alternate Paddock location may also be unfavorable.

Transporters must be present, in staging and are loaded-in by an IMSA Official at or as close to their designated Load-In time as practical.

Space limitations may require limits to maximum size space per Entrant as determined by IMSA Logistics. There is NO parking space available or provided for extra trailers, please plan accordingly.

Pre-Staging: Pre-staging begins Mon., Apr. 10 at 7:00 am at the Queen Mary / Cruise Parking area located at 1130-1110 Queens Highway, Long Beach, CA. Please do not arrive earlier than 7:00 am on 4/10. Directions below:

- I-710 South
- Take exit towards S. Harbor Scenic Drive/I-710
- Continue on S. Harbor Scenic Drive
- Use left two lanes and merge left towards Queen Mary on Queens Highway (do not exit right on to Queensway Dr / S. Waterfront)
- Enter via the Cruise Terminal entryway (entryway to the right side)
- Continue a short distance on Queens Highway (stay in left lane)
- Turn left to Cruise Parking
- Continue left along Queens Highway to parking lot
- Staging area is in a designated area in parking lot.

Staging: Staging is off-site at the Queen Mary / Cruise Parking area located at 1130-1110 Queens Highway, Long Beach, CA. Transporters must be in the staging area a minimum of one (1) hour prior to the scheduled load-in time of 12:00 pm on Wed., Apr 12 (see directions to staging area above).

Load-In: Load-in begins promptly at 12:00 pm on Wed., Apr. 12. All transporters must be staged and monitoring CB channel 40 by 11:30 am. IMSA officials will release transporters in a sequenced order from the staging location and direct transporters to the Paddock unloading area. The Paddock unloading area is on-track between Turn 8 and Turn 9, prior to the overpass to East Seaside Way. Transport drivers must have proper credentials for track access. Directions from staging area to Seaside Way below:

- I-710 North
- Right to West Ocean Boulevard towards downtown Long Beach
- Right on Pine Avenue
- Take 1st left onto East Seaside Way

Teams must be prepared and staffed to unload transporters, including Car(s) and equipment and push in to Paddock area which is located inside the Convention Center. Teams will have an allocated time to unload. Post load-in, IMSA will direct transporters to a designated parking location until the end of the Event and load-out. Teams will not have access to transporters throughout the Event.

Load-Out: All transporters must vacate the Paddock beginning at 6:30 pm on Sun., Apr. 16. IMSA officials will sequence the order of load-out in established groups. Transporters must not move until directed by IMSA officials. Teams must be prepared and staffed to reload their transporters accordingly. Any equipment remaining in the Paddock on Mon., Apr. 17 will be removed and/or towed at owner's expense. There is no option to stay past midnight or for alternate overnight parking offsite, please plan accordingly.

40 - **Qualifying and Grid:** Qualifying and Race starting Grid modifications:

- Qualifying session is split into two (2) 13-minute segments.
- Segment 1 - Group B (Pro-Am and Am).
- Segment 2 - Group A (Pro).
- 40.2.1. Each segment is four (4) minutes GMGFT.
- 40.1.2. The starting grids for both Races are by the order: Pro ahead of Pro-Am & Am mixed.

Excepting above, all other PCCNA Article 40 Sporting Regulations apply.

GENERAL - EVENT / TRACK INFORMATION - ALL SERIES

3.7.2 - **Driver Deadline/Fee:** CoB Tue., Mar. 28. Until CoB Fri., Apr. 7, an expediting fee is charged. No applications (or related documents) processed after close of Sporting Checks (Art. 11.2).

4.3.6 - **Event Confirmations:** Event Confirmation Declarations must be submitted via MERG no later than 4:00 pm est, Mon., Apr. 3. $500 is charged for late Declarations or Driver changes made after this deadline until the close of Sporting Checks. Driver changes after close of Sporting Checks per Art. 11.2.1.A.

9.4.14.A - **Fuel Schedule:** The VP Fuel depot is located at the loading dock for the convention center. VP will deliver fuel to each Team's pit box prior to the Event load-in. To redirect delivery to the Team's paddock space, please contact VP in advance of the Event. Fuel orders are due by Fri., Apr. 7 by 5:00 pm est,

GENERAL - EVENT / TRACK INFORMATION - ALL SERIES, CONT.

A. Driver/TM Briefing: Briefing distributed Apr. 12.

IWSC HV Operating Protocol Review: The following must attend, Thu., Apr. 13 at 10:00 am, Briefing Location: GTP OEM HV Safety Officers, GTP Team HV Safety Officers, WAE, Bosch, Xtrac.

IWSC Driver and Team Manager Briefing: The following must attend, Sat., Apr. 15 at 10:00 am, Briefing Location: Drivers, Team Managers, Participating Industry Partners, Michelin, BSI, IMSA Department Heads.

For questions regarding the briefing please contact the following as appropriate:
Beaux Barfield - IWSC and IMPC Racing Related, bbarfield@imsa.com or 832-260-1032
Randy Buck - PCCNA Racing Related, randalbuck@imsa.com or 415-298-7018
Duane Sampson - Dir. Single-Make Platforms, dsampson@imsa.com or 386-285-7021
Brian Wilson - Manager, IMSA Challenge Series and IWSC Paddock, bwilson@imsa.com or 386-281-9494
Paul Walter - Sporting Regulations, pwalter@imsa.com or 614-598-6783
David Pees - Timing and Scoring, dpees@imsa.com or 386-308-8866
Cory Posocco - Logistics/Tech Ops, cposocco@imsa.com or 386-566-8313
Eric Haverson - Technical, ehaverson@imsa.com or 386-562-7214
Roy Spielmann - Track Services, rspielmann@imsa.com or 414-702-0905
Robert Bosworth - HV Safety, rbosworth@imsa.com or 704-728-8087
Ryan McLean - Medical Liaison, rmclean@imsa.com or 386-285-6913

B. Track Walk: The Track Walk is walk, golf carts or tuggers Only. Must not embark later than 45 minutes remaining.

1. Nitrogen Supply: Airgas is the exclusive nitrogen supplier, motorsports@airgas.com or 800-367-4273.

2. Motorsports Ministries: Terry Borcheller, terryborcheller@aol.com or 678-677-5861.

3. Telephone/Internet: IWSC Only: Direct Internet (IDI) for Pit Lane and/or Paddock is available by visiting https://merg.imsa.com and go to Services > Internet. Orders must be placed by 6:00 pm, Fri., Apr. 7. For more information contact dpees@imsa.com or 386-308-8866. For all other Series and/or track technology needs, contact Frontier: Sean Shay, sean.shay@ftr.com or 562-618-9384. Order form at imsacompetitors.com.

4. Security: Ryan Peterson, rpeterson@gpalb.com or 562-490-4530.

5. Team Food Service: Apex Café at the Pavilion. Kaitlin Scheper, kaitlin@schepereventgroup.com 843-812-7021.

6. Catering / Hospitality: Ryan Peterson, rpeterson@gpalb.com or 562-490-4530.

7. Motorhomes: Ryan Peterson, rpeterson@gpalb.com or 562-490-4530.

8. Golf Cart Rentals: Ryan Peterson, rpeterson@gpalb.com or 562-490-4530.

9. Equipment Rental: Ryan Peterson, rpeterson@gpalb.com or 562-490-4530.

10. Lifestyle Expo: Rod Henderson, rhenderson@gpalb.com or 562-490-4510.

11. Sponsorship: Richard Martinez, rmartinez@gpalb.com or 562-490-4515.

12. Truck Washing: Truck, Transporter and Hospitality Coach washing strictly prohibited in the South Shore Launch Ramp staging area or IMSA Paddock. Please arrange for washing at a properly licensed facility prior to arriving at the circuit.

13. Pit Vehicles: Pit vehicles must be operated by a licensed driver 18 years or more in age. 10 MPH speed limit for all vehicles in Paddock and pit areas.

14. False Grid: IWSC in the WeatherTech Championship Paddock at gate. A gate crossing schedule is distributed later, Thu. Apr. 13. PCCNA outside, adjacent to Paddock area.

15. Teardown: IWSC Teardown (per Art. 20.2.5.A) is at 1:30 pm, Sat., Apr. 15.

16. Spotter Information: N/A

17. Beacon Location: Driver's Right, Start/Finish

18. Facility Restrictions: IMSA Teams must not work or place/operate equipment on the hot side of the pit wall during any non-IMSA session. Teams/groups utilizing tents with enclosures and/or walls must complete a Long Beach Fire Department Tent Application, available at imsacompetitors.com. Staking or drilling in the IMSA Paddock is prohibited. Animals (except certified service animals assisting those with disabilities) prohibited. Bicycles, skates, skateboards or rollerblades prohibited. One (1) 10# ABC fire extinguisher is required, ready for use, for all fuel transfer activity in the Paddock. No Smoking signs must be displayed under all awnings, tents and in proximity to fuel drums. See IMSA Logistics for additional signs if required. It is prohibited to refuel Cars or start engines inside the PCCNA Paddock structure, or to operate gas-powered tugs inside the building except during specifically scheduled equipment movements.

19. TV Paddock Feed: No TV paddock feed supplied for this Event.

20. Behind The Wall: Workspace for IWSC or PCCNA Cars "Behind the Wall" is on the access road to pit lane at mid-pit in the IndyCar pits. Cars inside or returned to the IWSC Paddock may rejoin a session in progress only under the supervision of IMSA Officials via the gates at the rear of the Turn 9 runoff and must do so responsibly.

GENERAL - EVENT / TRACK INFORMATION - ALL SERIES, CONT.

21. Parking Procedure: Team passenger vehicle parking at the Long Beach facility is very limited. From Tue., Apr. 11, Team passenger vehicles may be parked on the second level of the Arena Parking Structure, located near the IndyCar transporter area and the Elephant Lot. Please note that vehicles requiring access to the Arena Parking Structure on Fri., Sat. and/or Sun. must be in the garage by 6:45 am and must display the Grand Prix of Long Beach Team Parking Pass. IMSA Teams receive three (3) passes per entered Car and PCCNA Teams receive two (2) passes per entered Car that are mailed to Teams. Oversize vehicles are prohibited in the Arena Parking Structure. IMSA Annual Parking Passes are not honored at this Event.

22. Additional Information: Additional maps, forms and information specific to this Event at imsacompetitors.com.

23. Track Shipping: Packages are received at the Long Beach Convention Center loading dock, outside the IMSA Paddock, accessible only when track is cold or by bridge. Use of Team hotel or other location highly recommended. Packages must be addressed as follows:

Team or Company Name / Contact Name & Cell Phone Number / Series
Long Beach Convention and Entertainment Center
300 East Ocean Boulevard
Long Beach, CA 90802

MEDICAL INFORMATION

FACILITY MEDICAL CENTER: The Infield Care Center is part of the "Medical Center" facility located outside the Lifestyle Expo building, facing Pit Road. For after-hours medical, dial 911.

HOSPITAL INFORMATION: Trauma Center: (2.6 miles) Dignity Health-St. Mary Medical Center, 1050 Linden Ave, Long Beach, CA 90813
Main: 562-491-9000; ED: 562-491-9944

Secondary Hospital: (1 mile) Memorial Care Long Beach, 2801 Atlantic Ave, Long Beach, CA 90806
Main: 562-933-2000; ED: 562-933-1400

PHARMACY INFORMATION: CVS, (3 miles) 596 Long Beach Blvd, Long Beach, CA 90802
Main: 562-432-3530, M-F 8:00am - 9:00pm, Sat. 9:00am - 6:00pm, Sun. 10:00am - 6:00pm

CVS, (2.7 miles) 1250 Pacific Coast Highway, Long Beach, CA 90806
Main: 562-218-0080, M-F 8:00am - 9:00pm, Sat. 9:00am - 6:00pm, Sun. 10:00am - 6:00pm

Walgreens, (0.5 miles) 2627 Pacific Avenue, Long Beach, CA 90806
Phone: (562) 490-9575, 24 Hours

Wards Pharmacy, (2.8 miles) 653 Long Beach Blvd, Long Beach, CA 90802
Phone: (562) 437-0678, Hours: Mon-Sat 9:00am - 5:00pm, Sun Closed

MICHELIN

MICHELIN

JACKSON
MARKETING · MOTORSPORTS · EVENTS

Maximum Wet Tire Sets per Car available for purchase at Event:
GTP: 4
GTD PRO/GTD: 4
*Wet Tires from previous Events meeting the requirements of ATT. 3 are permitted.

Thursday, April 13	
8:00 am - 5:30 pm	Carrera Cup
12:00 pm - 5:30 pm	WeatherTech
Last set in 30 minutes before close	

Friday, April 14	
6:45 am - 5:00 pm	Carrera Cup
7:30 am - 6:00 pm	WeatherTech
Last set in 30 minutes before close	

Saturday, April 15	
2:00 pm - 6:00 pm	Carrera Cup
11:00 am - 5:00 pm	WeatherTech
Last set in 30 minutes before close	

Sunday, April 16	
2:00 pm - 5:00 pm	Carrera Cup

MAPS

» TO IMSA TRANSPORTER STAGING

Directions

1. Take I-710 S to S. Harbor Scenic Drive. Continue on Harbor Scenic Dr
2. Use left two lanes to merge left towards Queen Mary on Queens Hwy
3. Enter via the Cruise Terminal entryway (entryway to right side) and continue Queens Hwy
4. Turn left to cruise parking
5. Continue left along Queens Hwy to parking lot
6. Park in designated staging lot (red shaded area)

Notes

- Address: 1130-1110 Queens Hwy, Long Beach, CA 90802

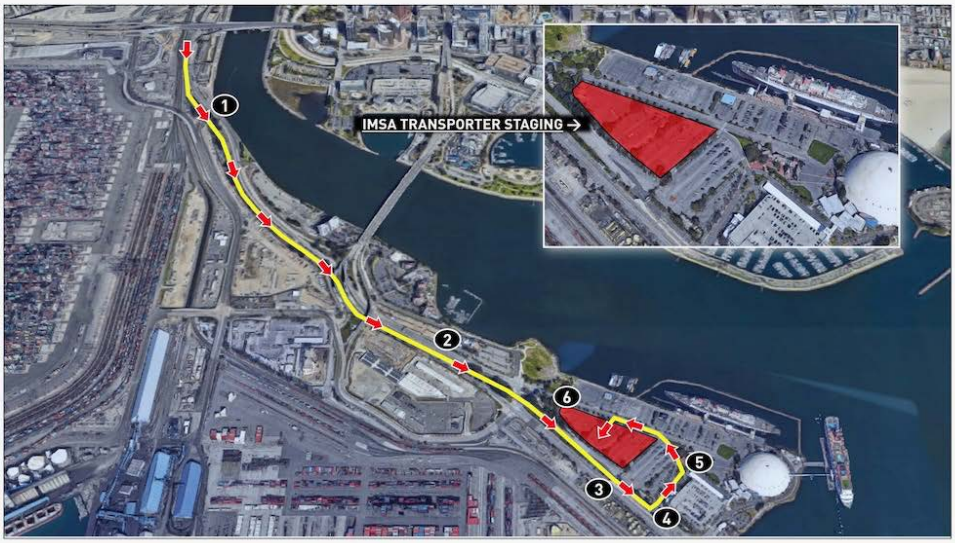

» FROM STAGING TO PADDOCK | IWSC

Directions

1. Exit IMSA Staging and continue onto I-710 N
2. Exit I-710 N onto Ocean Blvd towards downtown Long Beach
3. Turn right onto Pine Ave
4. Turn left onto East Seaside Way
5. Continue to IWSC paddock

Notes

- IMSA will provide a detailed staging/load-in order prior to Wed., April 12

» IMSA REGISTRATION

Notes

- Registration located at the Hilton Long Beach
- Address: 701 Ocean Blvd, Long Beach, CA 90891
- IMSA Registration hours can be found in the Official Schedule/SR

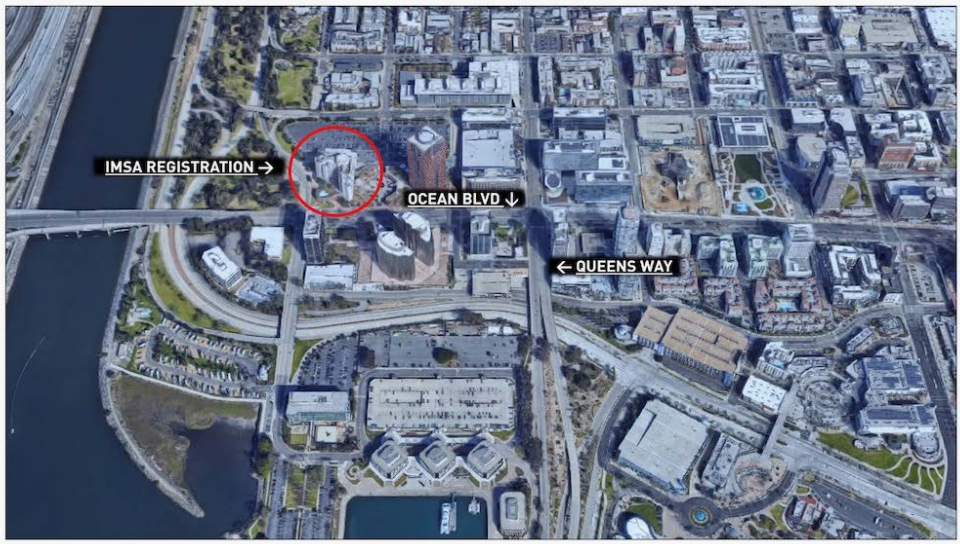

» IMSA REGISTRATION

Notes

- Registration located at the Hilton Long Beach
- Address: 701 Ocean Blvd, Long Beach, CA 90891
- IMSA Registration hours can be found in the Official Schedule/SR

» IMSA TEAM PARKING

Notes

- Parking for race teams will be in the Arena Parking garage
- Proper track issued parking pass required for entry
- IMSA annual parking pass will not be valid at this event (red hangtags)
- Vehicles parking in the Arena Garage on Friday, Saturday, and Sunday must be in garage by 6:45 AM
- Oversized vehicles are prohibited

» PADDOCK LOCATIONS | IWSC

Locations

1. IMSA WeatherTech SportsCar Championship, Industry Supports & Airgas
2. Michelin Race Tires
3. VP Racing Fuels

Notes

- Map is not to scale and paddock areas are subject to change
- Specific team locations to be determined by IMSA

» PADDOCK LOCATIONS | PCCNA

Locations

1. Porsche Carrera Cup North America paddock
2. Michelin Race Tires & Airgas
3. VP Racing Fuels

Notes

- Map is not to scale and paddock areas are subject to change
- Specific team locations to be determined by IMSA

» DRIVER / TEAM BRIEFINGS

Notes

- Briefings will be held in the Long Beach Convention Center
- Enter Convention Center and proceed to Seaside Meeting Room area
- Briefings will be held in the Track Meeting Room located in Seaside Meeting Room S-1

» PADDOCK TO PIT LANE | IWSC

Directions

1. Exit false grid onto racecourse
2. Exit racecourse
3. Proceed to pit lane

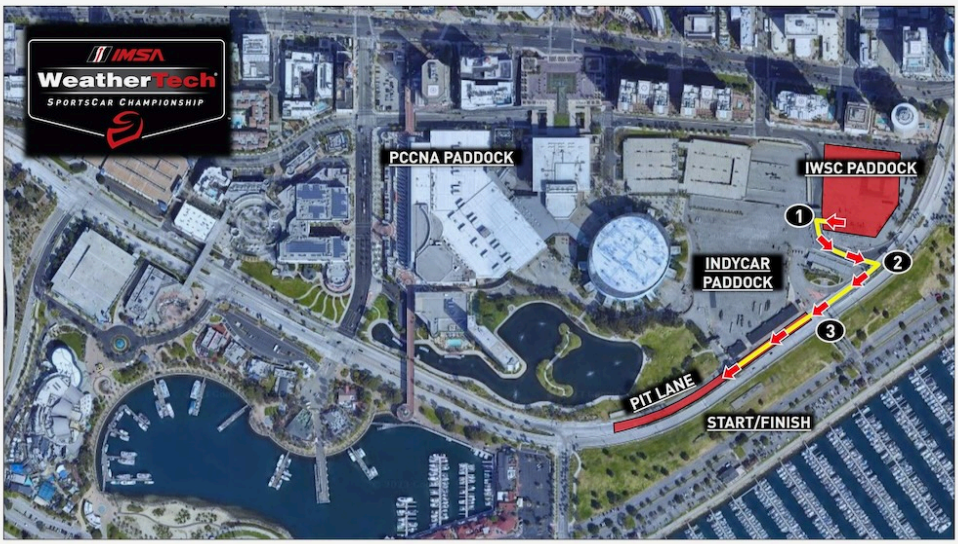

» PIT EQUIPMENT TO PIT LANE | PCCNA

Directions

1. Exit PCCNA paddock and proceed through Convention Center
2. Exit Convention Center via ramp
3. Enter pit lane

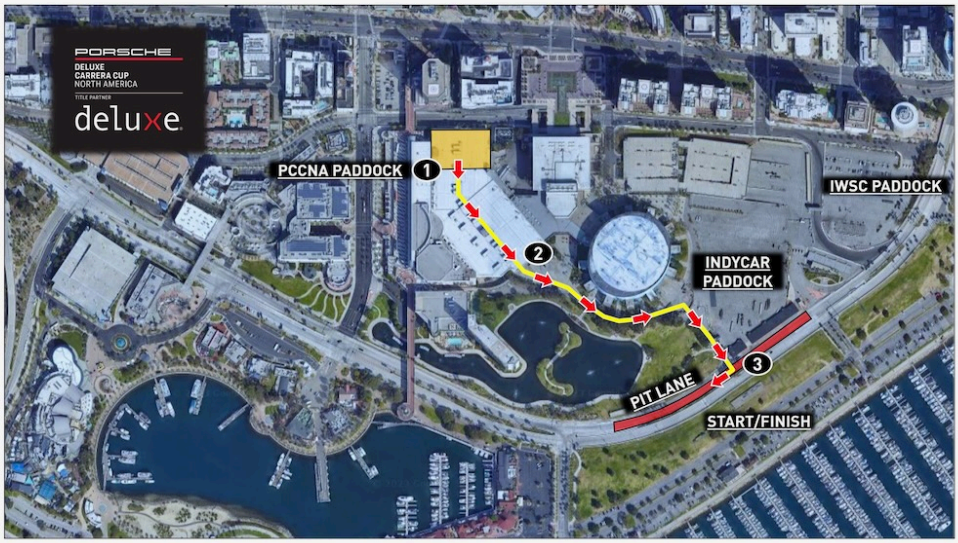

» PIT EQUIPMENT TO PADDOCK | PCCNA

Directions

1. Exit pit lane
2. Enter Convention Center via ramp
3. Enter Convention Center and proceed to PCCNA paddock

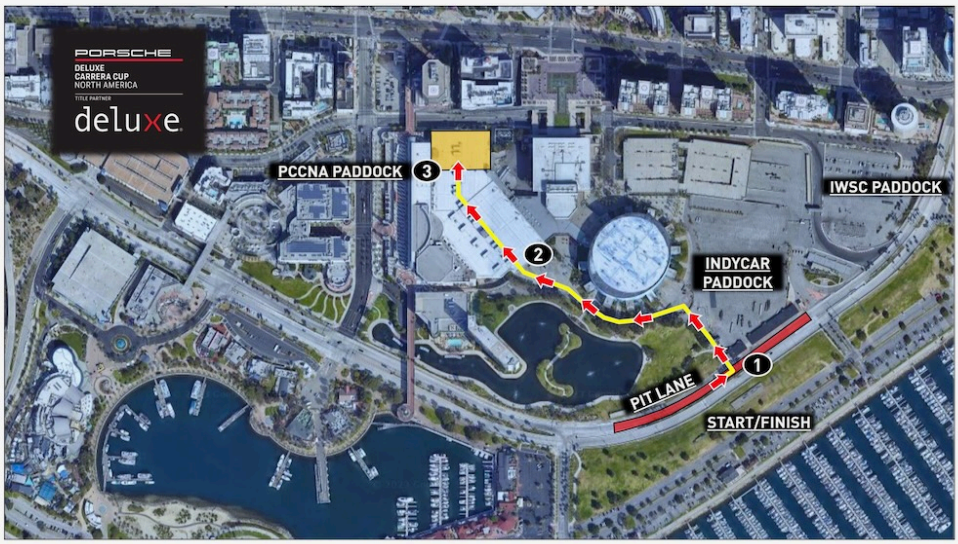

» FROM PADDOCK TO GRID | PCCNA

Directions

1. Exit PCCNA paddock via North Loading Dock
2. Continue on course
3. Grid on track

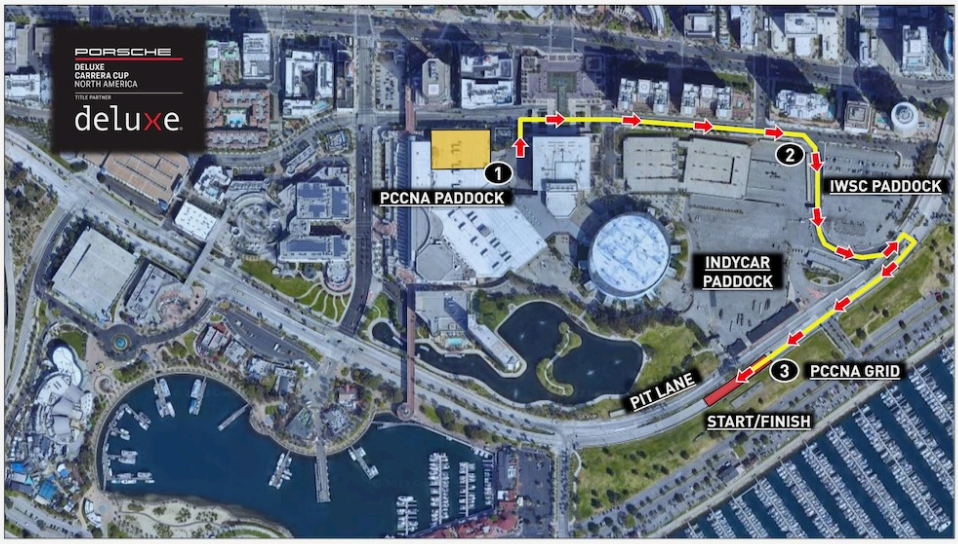

» POST-SESSION TO PADDOCK | PCCNA

Directions

1. Proceed on course
2. Enter PCCNA paddock via North Loading Dock

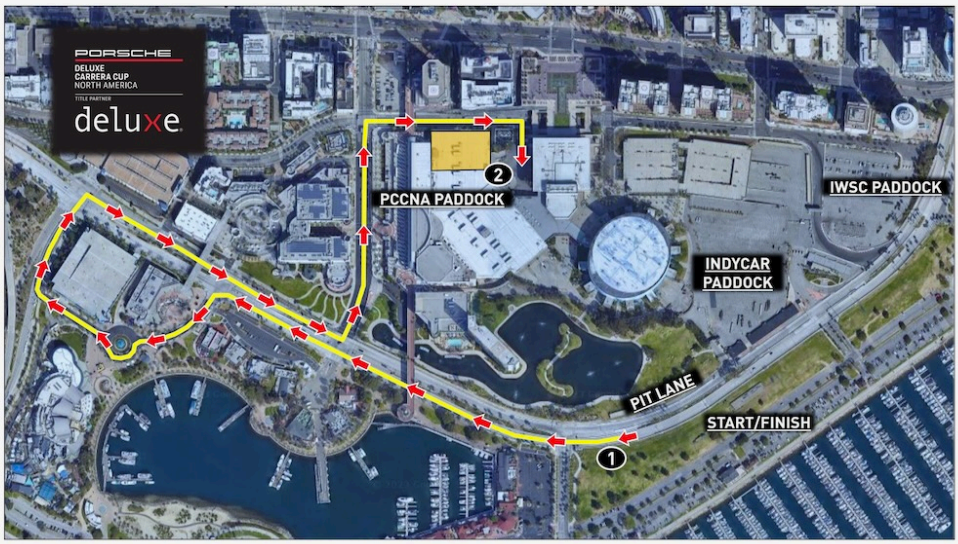

» TO PODIUM, POST-RACE | PCCNA

Directions

1. After checkered flag, proceed on course
2. Enter podium area

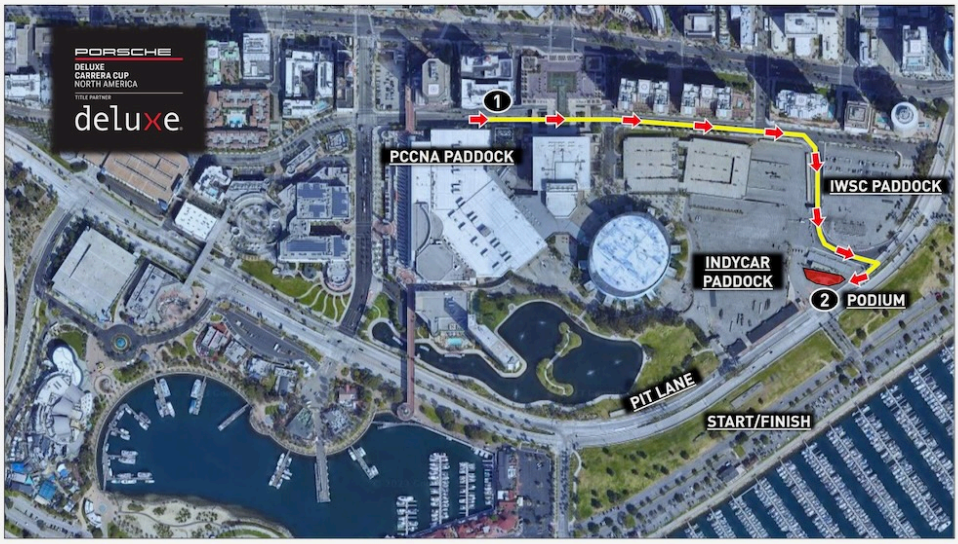

» APEX CAFÉ AT THE PAVILION

Notes

- Tent located on top level of Arena Parking garage
- Race team catering provided by Scheper Event Group
- Contact Kaitlin Scheper at 843.812.7021 or Kaitlin@schepereventgroup.com for more information