

**Miami Grand Prix**  
**Miami, FL**  
**May 5 - 7, 2023**

**Official Schedule, REV.**

<b><u>Registration Hours</u></b>	<b><u>Inspection: Porsche Carrera Cup North America</u></b>	<b><u>Briefings: Porsche Carrera Cup North America</u></b>	<b><u>Infield Care Center Hours</u></b>
<p>Tue., 5/2 8:00am - 5:00pm Wed., 5/3 8:00am - 5:00pm Thu., 5/4 8:00am - 12:00pm</p> <p>Location: IMSA Single-Make Transporter in Paddock</p>	<p><b><u>Safety Inspection (By Appointment):</u></b> Thu., 5/4 3:00pm - 7:45pm Porsche Carrera Cup Series Tech Area</p> <p><b><u>Technical Area Hours (see SR for detail):</u></b> Fri., 5/5 8:00am - 11:30am Fri., 5/5 12:30pm - 6:30pm Sat., 5/6 7:45am - 9:45am Sat., 5/6 12:30pm - 1:30pm Sun., 5/7 8:00am - 12:00pm</p>	<p><b><u>Drivers &amp; Team Managers</u></b> Link to online briefing to be provided.</p> <p><b><u>Team Manager Briefing</u></b> Thu., 5/4 3:30 pm Porsche Carrera Cup Hospitality</p> <p><b><u>Driver &amp; Team Manager Briefing</u></b> Sat., 5/6 12:00 pm F1 Driver Briefing Room, Lifewater Lounge - Stadium</p>	<p>Wed., 5/3 9:00am - 5:00pm Thu., 5/4 7:00am - 6:00pm Fri., 5/5 9:00am - 8:00pm Sat., 5/6 8:00am - 6:30pm Sun., 5/7 8:00am - 8:00pm Outside of these hours call 911</p> <p><b><u>Paddock First Aid Hours</u></b> 5/1 - 5/4 8:00am - 8:00pm Fri., 5/5 8:00am - 10:00pm Sat., 5/6 8:00am - 10:00pm 5/7 - 5/8 8:00am - 8:00pm</p>

**Series Listing:**

**PORSCHE CARRERA CUP NORTH AMERICA (PORSCHE CARRERA CUP)**  
Formula1 (F1)

**Monday, May 1, 2023**

6:00 am IMSA Transporters load-in and set up in Paddock

**Tuesday, May 2, 2023**

10:00 am **PORSCHE CARRERA CUP COMPETITOR LOAD-IN, SEQUENCED AS DIRECTED BY OFFICIALS, TEAMS MUST NOT OPEN OR UNLOAD UNTIL DIRECTED BY IMSA OFFICIALS - SPECIFIC TEAM ORDER AND TIMING PER OFFICIALS**

**Wednesday, May 3, 2023**

10:00 am **PORSCHE CARRERA CUP COMPETITOR LOAD-IN, SEQUENCED AS DIRECTED BY OFFICIALS, TEAMS MUST NOT OPEN OR UNLOAD UNTIL DIRECTED BY IMSA OFFICIALS - SPECIFIC TEAM ORDER AND TIMING PER OFFICIALS**

**Thursday, May 4, 2023**

9:00 am - 11:45 am  
3:30 pm  
12:00 pm - 4:20 pm  
4:40 pm - 7:30 pm  
5:00 pm - 5:30 pm

TRACK WALK Walk Only (Must not embark after 11:00 am)  
**PORSCHE CARRERA CUP - TEAM MANAGER BRIEFING - PORSCHE CARRERA CUP HOSPITALITY**  
On-Track Activity (Hot Track)  
TRACK WALK For Credential Holders - Walk Only (Must not embark after 6:45 pm)  
**Track Tours**

**Friday, May 5, 2023**

11:00 am - 12:35 pm  
12:40 pm - 1:25 pm  
1:25 pm - 1:50 pm  
2:00 pm - 3:00 pm  
3:30 pm - 4:00 pm  
4:10 pm - 4:35 pm  
4:35 pm - 5:05 pm  
5:30 pm - 6:30 pm  
7:00 pm - 7:30 pm  
7:40 pm - 8:00 pm

Track Tours  
Track Laps - Pirelli Hot Laps  
On-Track Activity (Hot Track)  
Practice #1 - F1  
**PRACTICE #1 - PORSCHE CARRERA CUP**  
Track Laps - Pirelli Hot Laps  
Track Tours  
Practice #2 - F1  
**PRACTICE #2 - PORSCHE CARRERA CUP**  
**Track Tours**

**Saturday, May 6, 2023**

9:30 am - 9:55 am  
**10:15 am - 10:45 am**  
10:55 am - 11:25 am  
11:30 am - 12:00 pm  
**12:00 pm**  
12:05 pm - 12:15 pm  
12:30 pm - 1:30 pm  
**2:00 pm - 2:05 pm**  
**2:05 pm - 2:50 pm**  
3:00 pm - 3:40 pm  
3:40 pm - 3:50 pm  
4:00 pm - 5:00 pm  
5:15 pm - 7:00 pm

On-Track Activity (Hot Track)  
**QUALIFYING #1 - PORSCHE CARRERA CUP**  
On-Track Activity (Hot Track)  
Track Laps - Pirelli Hot Laps  
**PORSCHE CARRERA CUP - DRIVER AND TEAM MANAGER BRIEFING - F1 DRIVER BRIEFING ROOM, LIFEWATER LOUNGE - STADIUM**  
On-Track Activity (Hot Track)  
Practice #3 - F1  
**PRE-RACE - FORMATION LAP - PORSCHE CARRERA CUP**  
**RACE #1 - PORSCHE CARRERA CUP - 40 MINUTES**  
Track Tours  
On-Track Activity (Hot Track)  
Qualifying - F1  
Track Tours

**Sunday, May 7, 2023**

10:15 am - 10:40 am  
10:45 am - 11:15 am  
11:15 am - 12:00 pm  
**12:10 pm - 12:15 pm**  
**12:15 pm - 1:00 pm**  
1:15 pm - 1:45 pm  
1:20 pm - 3:05 pm  
3:30 pm - 5:30 pm

On-Track Activity (Hot Track)  
Track Tours  
Track Laps - Pirelli Hot Laps  
**PRE-RACE - FORMATION LAP - PORSCHE CARRERA CUP**  
**RACE #2 - PORSCHE CARRERA CUP - 40 MINUTES**  
Track Tours  
On-Track Activity (Hot Track)  
Race - F1

**GENERAL**

- 9.4.4 - **Event Facility:** Miami Grand Prix Ph: 305-943-8000  
347 Don Shula Dr.  
Miami Gardens, FL 33056
- 9.4.7 - **Length of the Racetrack:** 3.362 mile, 19-turn Road Course
- 9.4.9 - **Direction of the Race:** Clockwise
- 9.4.10 - **Pole Position:** On the Right
- 9.4.20 - **Location of Race Control:** At pit-in end behind Pit Lane, 1<sup>st</sup> floor
- 25.8 - **Start Line:** On the Front Straight
- 25.9 - **Finish Line:** On the Front Straight



**PORSCHE CARRERA CUP NORTH AMERICA SUPPLEMENTARY REGULATIONS**

**ADDITIONAL REGULATIONS**

- 9 - **EVENT:** Rounds 5 and 6 of the Porsche Carrera Cup North America at Miami Grand Prix are sanctioned by IMSA and held under the IMSA RULES.
- 9.4.6 - **Entries Closing:** Mon., Apr. 3, 2023. Late entries per Art. 4.3.
- 9.4.11 - **Number of Cars admitted**  
A. Practice sessions: 40 Maximum  
B. Qualifying sessions: 40 Maximum  
C. Race: 40 Maximum
- 9.4.13 - **Impound:** IMSA Technical Compound in the Paddock per the Technical Department
- 19 - **Event Logistics:** Exclusively under the direction of and assigned by IMSA and PMNA. Refer to schedule for Series Paddock load-in times.
- Pre-Staging: Pre-staging is in Lot 16 and is currently available daily. All transporters must be staged in Lot 16 by EOD Mon., May 1.
- Staging: Staging to enter the track to unload is on Tue., May 2 and Wed., May 3 in Lot 16. Teams are designated a specific load-in day, 5/2 or 5/3, and a specific time window. Drivers must be in their trucks and prepared to load-in a minimum of two (2) hours prior to their scheduled load-in time.
- Load-In: Teams are designated a specific load-in date and must load-in as scheduled and directed. Transporters will enter the track via Gate 2. Drivers must be in their trucks and prepared to load-in a minimum of two (2) hours prior to their scheduled load-in time. Car and equipment unloading takes place in Lot 2. Teams must be prepared and staffed to push equipment from Lot 2 to the designated Paddock space.
- Transporters do not remain on-site and must move to The Concourse Club, One Concourse Way, Opa-locka, FL 33054, after unloading, for the duration of the Event.
- Load-Out: Load-out takes place on Mon., May 8. Teams must be prepared to begin load-out as early at 6:00 am. Specific load-out instructions and times will be communicated at a later date. Teams and transporters must follow the specific schedule as directed.

**GENERAL - EVENT / TRACK INFORMATION - ALL SERIES**

- 3.7.2 - **Driver Deadline/Fee:** CoB Tue., Apr. 18. Until CoB Fri., Apr. 21, an expediting fee is charged. No applications (or related documents) processed after CoB Fri., Apr. 28.
- 4.3.6 - **Event Confirmations:** Event Confirmation Declarations must be submitted via MERG no later than 4pm Mon., Apr. 17. \$500 is charged for late Declarations or Driver changes made after this deadline until the close of Sporting Checks. Driver changes after close of Sporting Checks per Art. 11.2.1.A.
- 9.4.14.A - **Fuel Schedule:** Fuel is pre-ordered and distributed at the Event.



## GENERAL - EVENT / TRACK INFORMATION - ALL SERIES, CONT.

- A. Driver/TM Briefing:** Briefings distributed May 4.  
It will be available on the Event page of the Competitor website.  
For questions regarding the briefing please contact the following as appropriate:  
Randy Buck - PCCNA Racing Related, [randalbuck@imsa.com](mailto:randalbuck@imsa.com) or 415-298-7018  
Duane Sampson - Dir. Single-Make Platforms, [dsampson@imsa.com](mailto:dsampson@imsa.com) or 386-285-7021  
Paul Walter - Sporting Regulations, [pwalter@imsa.com](mailto:pwalter@imsa.com) or 614-598-6783  
David Pees - Timing and Scoring, [dpees@imsa.com](mailto:dpees@imsa.com) or 386-308-8866  
Cory Posocco - Logistics/Tech Ops, [cposocco@imsa.com](mailto:cposocco@imsa.com) or 386-566-8313  
Eric Haverson - Technical, [ehaverson@imsa.com](mailto:ehaverson@imsa.com) or 386-562-7214  
Roy Spielmann - Track Services, [rspielmann@imsa.com](mailto:rspielmann@imsa.com) or 414-702-0905  
Robert Bosworth - HV Safety, [rbosworth@imsa.com](mailto:rbosworth@imsa.com) or 704-728-8087  
Ryan McLean - Medical Liaison, [rmclean@imsa.com](mailto:rmclean@imsa.com) or 386-285-6913
- B. Track Walk:** The Track Walk is walk only. Must not embark later than 45 minutes remaining.
- 1. Nitrogen Supply:** Airgas is the exclusive nitrogen supplier, [motorsports@airgas.com](mailto:motorsports@airgas.com) or 800-367-4273.
  - 2. Motorsports Ministries:** Terry Borcheller, [terryborcheller@aol.com](mailto:terryborcheller@aol.com) or 678-677-5861.
  - 3. Telephone/Internet:** Form on Event page at [imsacompetitors.com](http://imsacompetitors.com)
  - 4. Security:** TBA.
  - 5. Team Food Service:** N/A
  - 6. Catering:** N/A
  - 7. Hospitality:** N/A
  - 8. Motorhomes:** N/A
  - 9. Equipment Rental:** N/A
  - 10. Truck Washing:** Wash Florida, 595 Truck Stop
  - 11. Golf Cart Rentals:** N/A
  - 12. Pit Vehicles:** One (1) pit vehicle (tugger) per one (1) to three (3) Cars on a per-Team basis. Pit vehicles must be operated by a licensed driver 18 years or more in age. Motorscooters and bicycles prohibited.
  - 13. False Grid:** Cars in the Paddock toward the T3 access point. Equipment at bridge to pit-out access. Follow directions of IMSA Officials.
  - 14. Spotter Information:** N/A
  - 15. Parking Procedures:** TBA.
  - 16. Timing & Scoring:** Live scoring link at top right corner of PCCNA website [porschecarreracup.us](http://porschecarreracup.us). Timing results at [results.imsa.com](http://results.imsa.com), selecting the event: Miami Grand Prix from the pulldown menu.
  - 17. Additional Information:** Additional maps, forms and information specific to this Event at [imsacompetitors.com](http://imsacompetitors.com).
  - 18. Track Shipping:** Information on Event page at [imsacompetitors.com](http://imsacompetitors.com). It is highly recommended to direct any shipments to the Team's hotel.

## MEDICAL INFORMATION

**FACILITY MEDICAL CENTER:** Track Medical Center is located across the track from the Paddock.

<b>HOSPITAL INFORMATION:</b>	Trauma:	Ryder Trauma Center I Jackson Memorial 1800 NW 10 <sup>th</sup> Ave. Miami, FL 33136	Ph: 305-585-1152
	Other Trauma: (also Minor)	HCA Florida Aventura Hospital 20900 Biscayne Blvd. Aventura, FL 33180	Ph: 305-682-7000

**PHARMACY INFORMATION:** CVS Pharmacy, 3700 NW 199<sup>th</sup> St., Miami Gardens, FL 33055  
Main: 305-430-9170, M-F 9:00am - 8:00 pm, S-S 9:00 - 6:00 pm  
Walgreens, 3101 Biscayne Blvd., Miami, FL 33137  
Main: 305-573-0130, 24 Hours





Michelin Hours	
Thursday May 4	
Open	9:00 AM
Close	5:00 PM
Last set in by 4:30 PM	
Friday May 5	
Open	9:30 AM
Close	9:00 PM
Last set in by 8:30 PM	
Saturday May 6	
Open	7:30 AM
Close	5:00 PM
Last set in by 4:30 PM	
Sunday May 7	
Open	9:30 AM
Close	1:00 PM

**MAPS**



**Trailer Arrival and Staging Area**

- Address: One Concourses Way, Opa-Locka, FL, 33054
- Maintain in the right lane once on 42<sup>nd</sup> Ave.
- Go past the main entrance to The Concourses Club and hold at the stop-sign
  - Text Trace Hance at (239)595-0136 the following:
    - Transport driver's First and Last Name
    - Team Name
  - Trace will escort trailers to parking area
- If trailers are present upon arrival, please wait in single file, not blocking traffic.

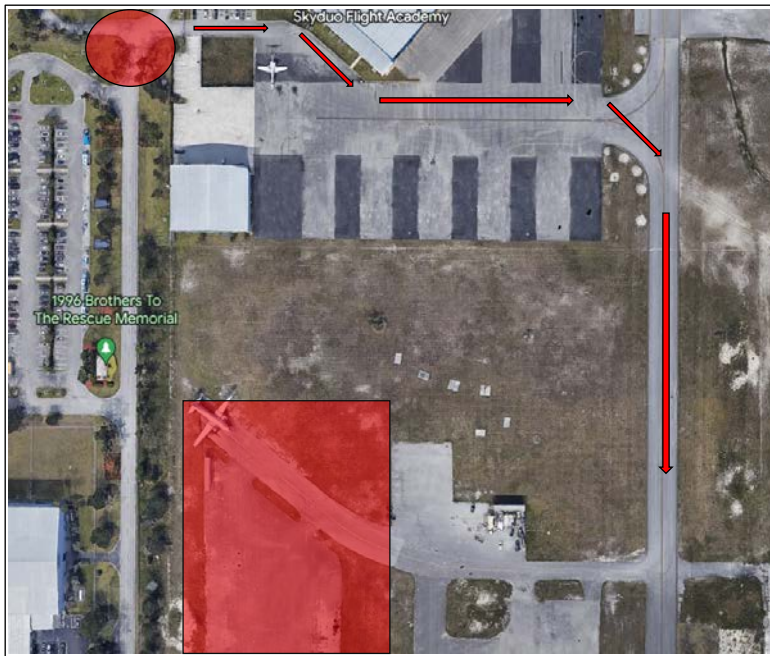

## Trailer Parking/Pickup Area

- Text Trace
  - First Name
  - Team Name
  - Your ETA
- Trace will drive you from the circle to your transport
- For Uber Drop-off Only:  
17202 NW 42nd Ave, Opa-Locka, FL, 33054