



DECEMBER IMSA SANCTIONED TEST
Daytona International Speedway
December 6 - 9, 2023

Provisional Schedule

<u>Registration Hours</u>	<u>Inspection: IMSA WeatherTech SportsCar Championship</u>	<u>Briefings: IMSA WeatherTech SportsCar Championship</u>	<u>Infield Care Center Hours</u>
Mon., 12/4 12:00 pm - 5:00 pm Tue., 12/5 7:00 am - 5:00 pm Wed., 12/6 7:00 am - 5:00 pm Thu., 12/7 7:00 am - 5:00 pm Fri., 12/8 7:00 am - 5:00 pm IMSA Registration Location: IMSA Headquarters - 2013 Dunn Ave. Daytona Beach, FL 32114 This test will use both 2023 and 2024 Annual Credentials as well as any SECs required. If you have any questions or please reach out to Angela Hall, ahall@imsa.com	<u>GTP Safety/Technical Inspection</u> Tue., 12/5 9:00 am - 12:30 pm Tue., 12/5 1:30 pm - 3:00 pm <u>LMP2 Safety/Technical Inspection</u> Tue., 12/5 3:30 pm - 6:00 pm <u>GTD/GTD Pro Safety/Technical Inspection</u> Wed., 12/6 8:00 am - 12:30 pm <u>Technical Inspection</u> Wed., 12/6 1:30 pm - 5:00 pm Thu., 12/7 8:30 am - 12:30 pm Thu., 12/7 1:00 pm - 5:30 pm Fri., 12/8 TBD Sat., 12/9 TBD	<u>HV Operating Protocol Review</u> <u>See SR</u> Tue., 12/5 9:00 am <u>GTP/LMP2 Driver & Team Manager Briefing</u> Wed., 12/6 8:00 am <u>GTD PRO/GTD Driver & Team Manager Briefing</u> Thu., 12/7 8:00 am Track Meeting Room	TBC Wed., 12/6 8:30 am - 5:30 pm Thu., 12/7 8:30 am - 9:30 pm Fri., 12/8 8:30 am - 5:30 pm Sat., 12/9 8:30 am - 5:30 pm Outside of these hours call 911 or Dispatching Supervisor: 386-547-7010

Series Listing:

IMSA WeatherTech SportsCar Championship (WeatherTech Championship) (2024 Teams and Homologations Only - See SR)

Thursday, November 30, 2023

3:00 pm IMSA Transporters Park in Yellow Garage Area

Friday, December 1, 2023

9:00 am - 4:00 pm IMSA Set-up in Yellow Open Garage Area

Saturday, December 2, 2023

9:00 am - 4:00 pm IMSA Set-up in Yellow Garage Area

Sunday, December 3, 2023

9:00 am - 4:00 pm IMSA Set-up in Yellow Garage Area

Monday, December 4, 2023

9:00 am - 6:00 pm IMSA Set-up in Yellow Open Garage Area, per IMSA Logistics
 9:00 am - 6:00 pm T&S set up and cabling access - Tower and Pit Lane
 1:00 pm Industry Support Transporters Load-In, per IMSA Logistics
 2:00 pm Michelin and VP Racing Load-In, per IMSA Logistics
 3:00 pm **WeatherTech Championship GTP/LMP2 Transporter Load-In (per IMSA Logistics)**

Tuesday, December 5, 2023

8:00 am T&S set up and cabling access - Tower and Pit Lane
 8:00 am Garages Open
 8:00 am **WeatherTech Championship GTP/LMP2 Open Transporters - Pit lane equipment set up may commence**
 9:00 am **WeatherTech Championship HV Operating Protocol Review - Track Meeting Room, See SR**
 9:00 am - 3:00 pm **WeatherTech Championship Safety and Technical Inspection (GTP By Appointment)**
 12:00 pm - 1:00 pm Lunch
 2:30 pm - 4:00 pm TRACK WALK - Limited Access, Walk Only - Pit Lane/Infield to Turn 6, Trams on Oval. Must not embark after 3:15 pm.
 3:30 pm - 6:00 pm **WeatherTech Championship Safety and Technical Inspection (LMP2 By Appointment)**
 4:30 pm **WeatherTech Championship GTD PRO/GTD Transporter Load-In (per IMSA Logistics)**
 7:00 pm Garages Close



Wednesday, December 6, 2023

7:00 am - 9:45 am IMSA T&S Transponder Checks / Track Inspection
7:00 am Garages Open
8:00 am WeatherTech Championship GTD PRO/GTD Open Transporters - Pit lane equipment set up may commence
8:00 am WeatherTech Championship GTP/LMP2 Driver and Team Manager Briefing - Track Meeting Room, See SR
8:00 am - 12:30 pm WeatherTech Championship Safety and Technical Inspection (GTD PRO/GTD By Appointment)
9:00 am - 12:30 pm Session #1 - WeatherTech Championship (GTP/LMP2 Only)
12:30 pm - 1:30 pm Lunch
12:40 pm - 1:20 pm (TBD) On-Track Media Session (hot track)
1:30 pm - 5:00 pm Session #2 - WeatherTech Championship (GTP/LMP2 Only)
5:15 pm - 6:45 pm TRACK WALK - Limited Access, Walk Only - Pit Lane/Infield to Turn 6, Trams on Oval. Must not embark after 6:00 pm.
7:00 pm Garages Close

Thursday, December 7, 2023

7:00 am - 8:45 am IMSA T&S Transponder Checks / Track Inspection
7:00 am Garages Open
8:00 am WeatherTech Championship GTD PRO/GTD Driver and Team Manager Briefing - Track Meeting Room, See SR
9:00 am - 12:30 pm Session #3 - WeatherTech Championship (GTP/LMP2/GTD PRO/GTD General)
12:30 pm - 1:30 pm Lunch
12:40 pm - 1:20 pm (TBD) On-Track Media Session (hot track)
1:30 pm - 5:00 pm Session #4 - WeatherTech Championship (GTP/LMP2/GTD PRO/GTD General)
5:00 pm - 6:00 pm Dinner
5:10 pm - 5:50 pm (TBD) On-Track Media Session (hot track)
6:00 pm - 9:00 pm Session #5 - WeatherTech Championship (GTP/LMP2/GTD PRO/GTD General)
11:00 pm Garages Close

Friday, December 8, 2023

6:30 am Garages Open
7:00 am - 9:45 am IMSA T&S Transponder Checks / Track Inspection
9:00 am - 12:30 pm Session #6 - WeatherTech Championship (GTD PRO/GTD General and Targeted Performance Testing)
12:00 pm All GTP/LMP2 Teams must vacate the Paddock/Garages
12:30 pm - 1:30 pm Lunch
12:40 pm - 1:20 pm (TBD) On-Track Media Session (hot track)
1:30 pm - 5:00 pm Session #7 - WeatherTech Championship (GTD PRO/GTD General and Targeted Performance Testing)
11:00 pm Garages Close

Saturday, December 9, 2023

6:30 am Garages Open
7:00 am - 8:45 am IMSA T&S Transponder Checks / Track Inspection
9:00 am - 12:30 pm Session #8 - WeatherTech Championship (GTD PRO/GTD Targeted Performance Testing Only)
12:30 pm - 1:30 pm Lunch
12:40 pm - 1:20 pm (TBD) On-Track Media Session (hot track)
1:30 pm - 5:00 pm Session #9 - WeatherTech Championship (GTD PRO/GTD Targeted Performance Testing Only)
11:00 pm Garages Close

Sunday, December 10, 2023

12:00 pm All Teams must vacate the Paddock/Garages

GENERAL

- 9.4.4 - **Event Facility:** Daytona International Speedway Tel: 386-254-2700
1801 W. International Speedway Blvd. Fax: 386-257-0281
Daytona Beach, FL 32114
- 9.4.7 - **Length of the Racetrack:** 3.56 mile, Speedway Road Course
- 9.4.9 - **Direction of the Race:** Counter-Clockwise
- 9.4.20 - **Location of Race Control:** Tower at Start/Finish across from Pit Lane, 5th Floor
- 25.7 - **Start Line:** On the Front Straight
- 25.8 - **Finish Line:** On the Front Straight



IMSA WEATHERTECH SPORTSCAR CHAMPIONSHIP SUPPLEMENTARY REGULATIONS

ADDITIONAL REGULATIONS

- 9 - **EVENT:** December IMSA Sanctioned Test at Daytona International Speedway is sanctioned by IMSA and held under the 2024 IMSA RULES. GTD PRO/GTD Targeted Performance Testing entries by invitation only. Dedicated GTD PRO/GTD Targeting Performance Testing Sessions limited to invited entries and constrained to mandatory IMSA test plan. All GTD PRO/GTD Targeted Performance Testing to be performed with one (1) nominated Driver per car with 2024 FIA Driver Rating of Gold or Platinum only. Event closed to public and non-participating attendees.
- 9.4.6 - **Entries Closing:** Sat., Sep. 30, 2023. Late entries per Art. 4.3.
- 9.4.11 - **Number of Cars admitted**
A. General sessions: 60 Maximum
- 9.4.13 - **Impound / HV Service Area:** IMSA Paddock per the Technical Department
- 9.4.21 - **Tire Allocation:**

GTP		LMP2
Event Allocation		Event Allocation
12 sets	2 sets	12 sets
Medium	Soft	957F/958F

*GTP must not exceed a total of twelve (12) sets across the two (2) test days.

December IMSA Sanctioned Test			
GTD / GTD-PRO Tire Allocation - Specification of All Sets: Pilot Sport Pro ^{GT} H1			
GTD / GTD-PRO Nominated Targeted Performance Test Cars		GTD / GTD-PRO All Other Cars	
Event Allocation	Session Allocation		Event Allocation
15 Sets	Sessions #3-5		10 Sets
	Sessions #6-7	5 Sets* + Carryover from Sessions #3-5	
	Sessions #8-9	5 Sets* + Carryover from Sessions #3-7	

*IMSA's mandatory test plan will detail required tire allocation usage during Targeted Performance Testing

- 12.9.3 - **Official Time of Night:** 17:45
- 19 - **Event Logistics:** Exclusively under the direction of and assigned by IMSA. Refer to schedule for Class-specific paddock load-in times. Each team participating in the test must declare their transporters to both the Series Manager and Manager of Logistics by Mon., Nov. 27. Garages are assigned exclusively by IMSA.
 - Pre-Staging: Transporter pre-Staging is available at Daytona International Speedway in Lot 6. Pre-staging is permitted on Sun., Dec. 3 beginning at 1:00 pm. To enter Lot 6, use Gate 40 off Williamson Boulevard. Pre-staging prior to 1:00 pm Sun., Dec. 3 is prohibited.
 - Staging: Transporter staging is located at Daytona International Speedway in Lot 6. Pre-staging is permitted on Sun., Dec. 3 beginning at 1:00 pm. Transporters must be in the staging area one (1) hour prior to each Class' respective load-in time.
 - Load-In: Transporter drivers must be in transporter and monitoring CB channel 40 thirty (30) minutes prior to designated load-in start.



Load-Out: Transporters must only depart the Paddock/Garages during the times as follow:

Thu., Dec. 7 9:30 pm - 11:00 pm
Fri., Dec. 8 7:00 am - 8:00 am and 6:00 pm - 11:00 pm
Sat., Dec. 9 6:00 pm - 11:00 pm
Sun., Dec. 10 7:00 am - 12:00 noon*

Transporters must vacate the Paddock/Garages no later than 12:00 pm (noon) on Sun., Dec. 10.

20 - **Pit & Garage Assignments:** Exclusively under the direction of and assigned by IMSA.

22.3.3 - **Headlights/Taillights:** Headlights and taillights are required during periods of darkness.

22.3.12.A - **Barometric Table:**

Session	Barometer Reading / IM Send Time	Enforcement Time
All	5 minutes prior to Green Flag	Green Flag

GENERAL - EVENT / TRACK INFORMATION

3.7.2 - **Driver Deadline/Fee:** Driver must be an approved Driver for either 2023 or 2024 season. Deadline is CoB Tue., Nov. 28. No applications (or related documents) processed after CoB Fri., Dec. 2.

4.3.6 - **Event Confirmations:** Event Confirmation Declarations must be submitted via TIMS no later than 5:00 pm est, Mon., Nov. 28.

9.4.14.A - **Fuel Schedule:** VP Fuels located in the Yellow Garages.

A. **Briefings, DR/TM&HV:** Briefing distributed on Dec. 5.

HV Operating Protocol Review: The following must attend, Tue., Dec. 5 at 9:00 am, Track Meeting Room: GTP OEM HV Safety Officers, GTP Team HV Safety Officers, WAE, Bosch, Xtrac.

Driver and Team Manager Briefing: The following must attend, Wed., Dec. 6 at 8:00 am, Track Meeting Room: Drivers, Team Managers, Participating Industry Partners, Michelin, BSI, IMSA Department Heads.

For questions regarding the briefing please contact the following as appropriate:

Beaux Barfield - IWSC Racing Related, bbarfield@imsa.com or 832-260-1032

Duane Sampson - Dir. Single-Make Platforms and IWSC Paddock, dsampson@imsa.com or 386-285-7021
Brian Wilson - Manager, IMSA Challenge Series, bwilson@imsa.com or 386-281-9494

Paul Walter - Sporting Regulations, pwalter@imsa.com or 614-598-6783

David Pees - Timing and Scoring, dpees@imsa.com or 386-308-8866

Cory Posocco - Logistics/Tech Ops, cposocco@imsa.com or 386-566-8313

Eric Haverson - Technical, ehaverson@imsa.com or 386-562-7214

Roy Spielmann - Track Services, rspielmann@imsa.com or 414-702-0905

Robert Bosworth - HV Safety, rbosworth@imsa.com or 704-728-8087

Ryan McLean - Medical Liaison, rmclean@imsa.com or 386-285-6913

B. **Track Walk:** The Track Walk is Limited Access, Walk Only - Pit Lane/Infield to Turn 6, Trams on Oval. Must not embark later than 45 minutes remaining.

1. **Nitrogen Supply:** Airgas is the exclusive nitrogen supplier, motorsports@airgas.com or 800-367-4273.

2. **Motorsports Ministries:** Terry Borcheller, terryborcheller@aol.com or 678-677-5861.

3. **Telephone/Internet:** IWSC Only: Direct Internet (IDI) for Pit Lane and/or Paddock is available by visiting <https://merg.imsa.com> and go to Services > Internet. Orders must be placed by 6:00 pm on Fri., Dec. 1. For more information contact dpees@imsa.com or 386-308-8866.

4. **Security:** Daytona International Speedway Security, Jimmy Floyd, 386-681-5518 or jfloyd@daytonainternationalspeedway.com.

5. **Team Food Service:** Apex Café. Kaitlin Scheper, kaitlin@schepereventgroup.com 843-812-7021.

6. **Catering / Hospitality:** Lisa Pinto, lpinto@daytonainternationalspeedway.com or 386-681-6499.

7. **Golf Cart Rentals:** National Golf Cart Rentals, golfcarts@nascar.com.

8. **Equipment Rental:** Bryan Elliott, belliot@daytonainternationalspeedway.com or 386-681-6496.



GENERAL - EVENT / TRACK INFORMATION - ALL SERIES, CONT.

- 9. Pit Vehicles:** Pit vehicles must be operated by a licensed driver 16 years or more in age. Motorscooters of one, two or three-wheels and/or designed to transport one or two persons are prohibited in the garage, pit and Paddock areas. Motorcycles, drones, bicycles, skateboards, rollerblades and other non-motorized transportation prohibited on Daytona International Speedway property. 10 MPH speed limit for all vehicles in garage, Paddock and pit areas. Vehicle traffic between the pit enclosures and the fence is one-way - please follow arrows.
- IWSC Teams are permitted **three (3)**, 3-or-more-wheeled support vehicle(s) (such as golf carts/tugs) in the garage area per entered Car. See #19 below.
 - Annual and Single-Event Golf Cart Permits: Motorized support vehicles operated outside of the garage, pits and Paddock areas must have either a Single-Event or Annual permit. For Single-Event permits please contact Bill English benglish@daytonainternationalspeedway.com. For Annual permits valid at all NASCAR owned racetrack properties, please contact Motor Racing Network, LLC d/b/a Motorsports Entertainment Experiences at golfcarts@americrown.com or 386-681-3850. These Golf Cart Permits do not permit access to the garage, pits and Paddock areas.
- 10. False Grid:**
- IWSC: Cars may move between paddock and pit lane and return at any time but must respect the designated HV traffic flow pattern. Traffic enters pit lane from the exit of the Yellow Garages at Pit-In. Cars must exit either through Gate 132 or 135 or, at the end of a session under direction of Race Control, may be turned around and driven counter-course to the garages. Cars exiting at Gate 135 must return directly to the Yellow garages on the pit lane access road and must respect the 10 MPH speed limit. Cars may also return to the garage area directly from the track during a session under supervision of an IMSA Official.
- 11. Spotter Information:** Spotter roof access stickers are available from the Series Administrator in the respective Series Transporters. Spotters must only use the spotter route and designated elevator per the Map. Spotters must only use the spotter deck on the tower roof at all times or return to the Paddock. There is NO spotter indoor access.
- 12. Signaling Area:** Signaling must only be done from the prescribed signaling area on driver's left just past the exit of Turn 3 (east infield horseshoe). Gate at grandstand. Portable generators are permitted in this area.
- 13. After-Hours Work:** For after-hours garage work in the case of extraordinary circumstances, please contact the respective IMSA Series Manager.
- 14. Beacon Location:** Driver's Left, Pit Exit.
- 15. Additional Trailers:** Teams with trailers outside their permitted Paddock allowance per IMSA regulations (i.e., tag trailers) are strongly discouraged. Teams with special circumstances should contact their IMSA Series Manager and IMSA Logistics.
- 16. Facility Restrictions:** Dumping or hoses into any storm drains prohibited. Unauthorized hookup to electrical or water prohibited. Tire prep areas outside of the garage/Paddock area are prohibited. Placing materials, banners or covering garage windows prohibited. Hard panels are only permitted parallel to and against the rear wall of the garage. Creating space between the panels and the wall is prohibited. Food and beverage services may only be provided for active Team participants (Drivers and crew). Hospitality for invited guests prohibited. All preparation must be entirely self-contained, including proper disposal of all wastewater and cooking byproducts. Use of storm sewer or other drains in garage area prohibited. Violators subject to ejection and prosecution by local authorities. Banners, tarps, or any other vision-blocking material must not be hung from or attached to any chain link fencing. Electrical junction boxes, storm drains, lift station covers or any other facility infrastructure must not be blocked in any way from immediate access. Open flame prohibited in any area with limited access for fire prevention and response.
- Team name and the event logo ONLY on any additional signage (banners, pit wall, etc.). DIS must approve all artwork specific to signage as well as placement if outside the garages or pit wall. Garage signage must only be placed on the back wall of the garage. Signage in garages must be submitted to IMSA/DIS for pre-approval, IMSA: dsampson@imsa.com and DIS: Sage Berger sberger@daytonainternationalspeedway.com, or Austin Quinn aquinn@nascar.com. Garage signage on site should be produced and installed by the approved DIS vendor, Quincy Morris, Pinpoint Promotions, qmorris@experiencepinpoint.com or 913-617-3494. Garage signage may also be sourced through Hawkeye Brothers, Tim Bergmann, tim@hawkeyebrothers.com or 386-492-3883.
- Merchandise or premium items with the event logo are NOT permitted without written DIS approval. All signage must be removed before leaving; teams are responsible for any damages from signage removal. DIS PR Contact: Russell Branham, rbranham@daytonainternationalspeedway.com and DIS Promotions contact, Austin Quinn, aquinn@nascar.com.
- 17. Parking Procedure:** IMSA Annual Credentials are utilized for infield parking. See Map.
- 18. Pit Lane Equipment:** The following procedures must be respected on pit lane and within the pit lane area:
- The paved area from the yellow line on the concrete pit floor back to the chain link fence must remain a clear fire lane at all times. Body panels must not be placed against or attached to fence. All such items must be kept inside pit enclosure. Heaters of any type prohibited.
- 19. Golf Cart/Tug Limit:** IWSC Teams are permitted **three (3)**, 3-or-more-wheeled support vehicles (such as golf carts/tugs) in the garage area per entry. One (1) additional such support vehicle is permitted in pit lane during the sessions. Access stickers issued by IMSA and available from the administrator in the Series tech transporter.
- 20. Additional Information:** Additional maps, forms and information specific to this Event at imsacompetitors.com.

GENERAL - EVENT / TRACK INFORMATION - ALL SERIES, CONT.

21. Track Shipping: Packages shipped to Daytona International Speedway may be picked up at the Dunn Avenue location. Packages must be addressed as follows:

Team or Company Name / Contact Name & Cell Phone Number / Series
Daytona International Speedway
1801 W. International Speedway Blvd.
Daytona Beach, FL 32114
Tel: 386-254-2700

MEDICAL INFORMATION

MEDICAL CENTER AT FACILITY: AdventHealth Infield Care Center, 386-681-6753, located East of the Driver / Owner lot, south of the Yellow garages. For after-hours medical, dial 911.

HOSPITAL INFORMATION: Trauma Center: Halifax Medical Center, 303 N. Clyde Morris Boulevard, Daytona Beach, FL
Main: 386-254-4000. Emergency Department: 386-425-4101.

Minor Hospital: Advent Health Daytona Beach, 301 Memorial Medical Parkway, Daytona Beach, FL
Main: 386-231-6000. Emergency Department: 386-231-3023.

PHARMACY INFORMATION: CVS Pharmacy (located within Target) 2380 W. International Speedway Blvd, Daytona Beach, FL
Main: 386-258-3992. M-F 10:00 am - 6:00 pm, Sat 11:00 am - 5:00 pm, Sun 12:00 pm - 5:00 pm

Walgreens Pharmacy 1420 Beville Rd, Daytona Beach, FL
Main: 386-257-5442. M-F 9:00 am - 9:00 pm, Sat 9:00 am - 6:00 pm, Sun 9:00 pm - 5:00 pm. Meal break daily 1:30 pm - 2:00 pm.

MICHELIN



Maximum Wet Tire Sets per Car available for purchase at Event:

GTP: 8 sets - GTP wet 249D/449D

LMP2: 6 sets - IMSA LMP2 P2L wet

GT3: 5 sets - IMSA P2L wet

*Wet Tires from previous Events meeting the requirements of ATT. 3 are permitted



» TO IMSA REGISTRATION (VIA BILL FRANCE BLVD)



Directions

1. Take Int'l Speedway Blvd to Bill France Blvd
2. At traffic light, turn onto Bill France Blvd
3. At traffic light, turn left onto Dunn Ave
4. Turn left to enter Daytona Credentials location and follow signage for IMSA Registration (Door #1)

Notes

- Address: 2013 Dunn Avenue, Daytona Beach, FL 32114
- Registration hours are included in the official IMSA SR / Schedule

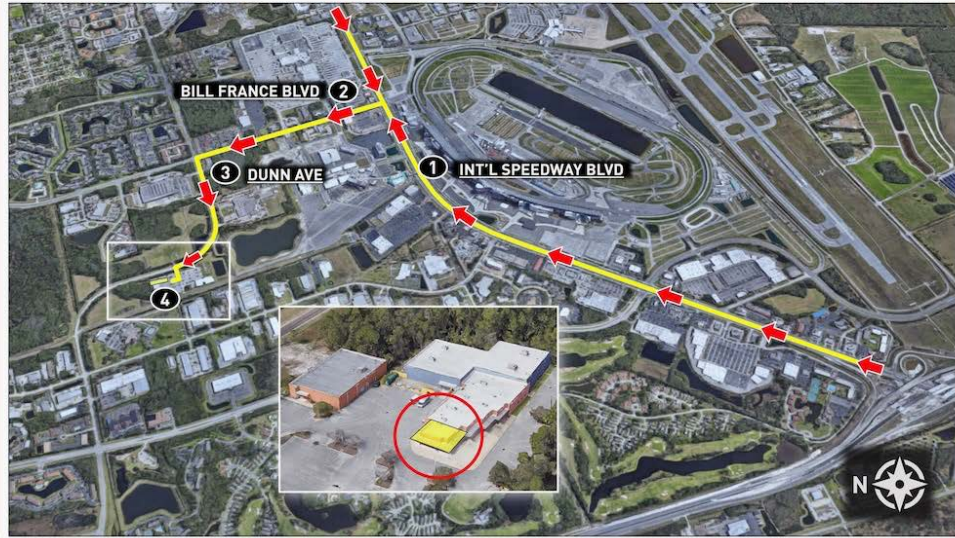

» TO IMSA REGISTRATION (VIA WILLIAMSON BLVD)



Directions

1. Take Int'l Speedway Blvd to Williamson Blvd
2. At traffic light, turn onto N. Williamson Blvd
3. At traffic light, turn right onto Dunn Ave
4. Turn left to enter Daytona Credentials location and follow signage for IMSA Registration (Door #1)

Notes

- Address: 2013 Dunn Avenue, Daytona Beach, FL 32114
- Registration hours are included in the official IMSA SR / Schedule

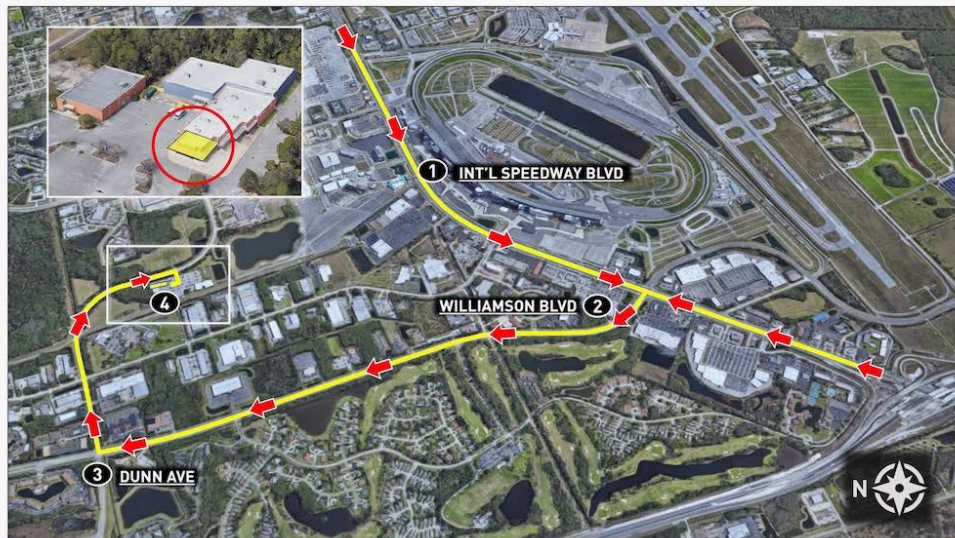

» TO IMSA TEAM PARKING



Directions

1. Take International Speedway Blvd to Williamson Blvd
2. At light, turn on to S. Williamson Blvd
3. Turn left and enter track at Gate 40. Present 2024 Annual credential then proceed through Turn 1 tunnel
4. Park in designated IMSA Team Parking area (yellow shaded area)

Notes

- 2024 Annual IMSA credential required for track & parking access



» TEAM / DRIVER BRIEFINGS



Notes

- Team / Driver Briefings located in Track Meeting Room (red shaded area)
- Located Southwest of the Yellow Garages; same building complex as the Media Center
- Team / Driver Briefing times are included in the official IMSA SR / Schedule

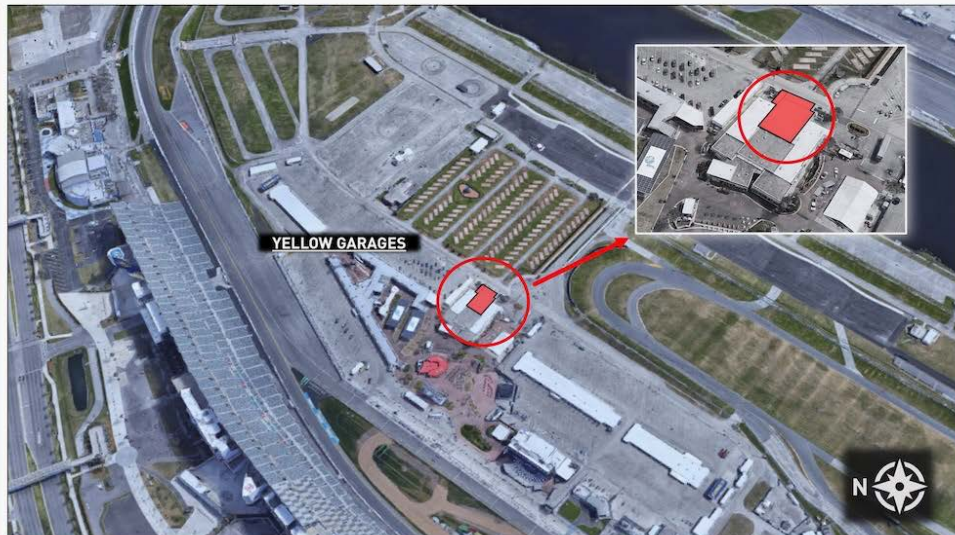

» CARE CENTER LOCATION



Notes

- Care Center located adjacent to Yellow Garages
- Care Center Hours:
 - Wed 12/6, 8:30 A - 5:30 P
 - Thur 12/7, 8:30 A - 9:30 P
 - Fri 12/8, 8:30 A - 5:30 P
 - Sat 12/9, 8:30 A - 5:30 P

