

Mobil 1™
SEBRING HOURS OF
 73RD RUNNING • MARCH 15, 2025
 IMSA



73rd Annual Mobil 1 Twelve Hours of Sebring
 Sebring International Raceway
 March 12 - 15, 2025

Provisional Schedule

Registration Hours	Inspection: IMSA WeatherTech SportsCar Championship	Inspection: IMSA Michelin Pilot Challenge	Inspection: Lamborghini Super Trofeo
Tue., 3/11 7:00 am - 5:00 pm Wed., 3/12 7:00 am - 5:00 pm Thu., 3/13 7:00 am - 7:00 pm Fri., 3/14 9:00 am - 6:30 pm Sat., 3/15 7:00 am - 1:00 pm Sebring Gate 3	<u>Pre-Event Inspection</u> <u>ALL Classes Mandatory By Appointment:</u> Wed., 3/12 9:00 am - 12:30 pm Wed., 3/12 1:30 pm - 6:30 pm <u>Voluntary Technical Inspection:</u> <u>All Classes By Reservation Only:</u> Thu., 3/13 8:00 am - 12:30 pm Thu., 3/13 1:30 pm - 6:30 pm <u>Voluntary Technical Inspection Hours:</u> Open / No Reservation Req'd Fri., 3/14 7:30 am - 10:45 am Sat., 3/15 6:30 am - 8:00 am	<u>Pre-Event Inspection (By Appointment):</u> Tue., 3/11 1:30 pm - 5:00 pm IMSA Challenge Series Tech Tent <u>Voluntary Technical Inspection Hours:</u> By Reservation Tue., 3/11 5:00 pm - 6:30 pm Wed., 3/12 7:30 am - 11:00 am Wed., 3/12 12:30 pm - 2:30 pm <u>Voluntary Technical Inspection Hours:</u> Open / No Reservation Required Wed., 3/12 2:30 pm - 5:30 pm Thu., 3/13 7:30 am - 12:30 pm Fri., 3/14 9:00 am - 12:00 pm	<u>Pre-Event and Technical Inspection (By Appt.):</u> Tue., 3/11 1:30 pm - 6:30 pm IMSA Single Makes Series Tech Tent <u>Technical Inspection Hours:</u> Wed., 3/12 7:30 am - 12:30 pm Wed., 3/12 1:00 pm - 6:30 pm Thu., 3/13 7:30 am - 11:00 am Thu., 3/13 3:30 pm - 4:30 pm Fri., 3/14 9:00 am - 12:00 pm Fri., 3/14 1:00 pm - 4:15 pm Tech closes during on-track sessions



Inspection: Porsche Carrera Cup North America	
<u>Pre-Event Inspection (By Appointment):</u>	
Tue., 3/11	2:00 pm - 6:30 pm
IMSA Challenge / Single-Make Series Tech Tent	
<u>Technical Inspection Hours:</u>	
Wed., 3/12	7:30 am - 12:00 pm
Wed., 3/12	1:00 pm - 6:30 pm
Thu., 3/13	7:30 am - 8:30 am
Thu., 3/13	2:30 pm - 4:00 pm
Fri., 3/14	9:00 am - 12:00 pm
Fri., 3/14	1:00 pm - 5:00 pm
Tech closes during on-track sessions	

Inspection: Mustang Challenge	
<u>Pre-Event and Technical Inspection (By Appointment):</u>	
Tue., 3/11	1:30 pm - 6:30 pm
Mustang Challenge Series Tech Tent	
<u>Technical Inspection Hours:</u>	
Wed., 3/12	7:30 am - 12:00 pm
Wed., 3/12	2:00 pm - 3:30 pm
Thu., 3/13	7:30 am - 11:00 am
Fri., 3/14	9:00 am - 9:45 am
Tech closes during on-track sessions	

Briefings: IMSA WeatherTech SportsCar Championship	
<u>HV Operating Protocol Review, See SR</u>	
Wed., 3/12	12:45 pm
<u>Team Managers</u>	
Wed., 3/12	1:30 pm
<u>New Driver (to IWSC or SIR) Briefing</u>	
Wed., 3/12	2:00 pm
<u>Drivers and Team Managers</u>	
Fri., 3/14	9:30 am
Ariens Demonstration Center Garage at track entrance	

Briefings: IMSA Michelin Pilot Challenge	
<u>Team Managers</u>	
Tue., 3/11	2:00 pm
<u>New Driver (to IMPC or SIR) Briefing</u>	
Tue., 3/11	2:30 pm
<u>Drivers and Team Managers</u>	
Fri., 3/14	10:30 am
Ariens Demonstration Center Garage at track entrance	

Briefings: Lamborghini Super Trofeo	
<u>Team Managers</u>	
Tue., 3/11	11:30 am
<u>New Driver (to LST or SIR) Briefing</u>	
Tue., 3/11	3:15 pm
<u>Drivers and Team Managers</u>	
Thu., 3/13	2:00 pm
Ariens Demonstration Center Garage at track entrance	

Briefings: Porsche Carrera Cup North America	
<u>Team Manager Briefing</u>	
Tue., 3/11	3:45 pm
<u>New Driver (to PCCNA or SIR) Briefing</u>	
Wed., 3/12	11:30 am
<u>Driver & Team Manager Briefing</u>	
Wed., 3/12	3:45 pm
Ariens Demonstration Center Garage at track entrance	

Briefings: Mustang Challenge	
<u>Team Managers</u>	
Tue., 3/11	1:30 pm
<u>Drivers and Team Managers</u>	
Thu., 3/13	10:30 am
Ariens Demonstration Center Garage at track entrance	

Infield Care Center Hours	
Wed., 3/12	8:00 am - 6:00 pm
Thu., 3/13	7:00 am - 10:00 pm
Fri., 3/14	9:00 am - 9:00 pm
Sat., 3/15	8:00 am - 11:30 pm
Outside of these hours call 911	

IMSA WeatherTech SportsCar Championship (WeatherTech Championship) (GTP/LMP2/GTD PRO/GTD)

IMSA MICHELIN PILOT CHALLENGE (MICHELIN CHALLENGE)

LAMBORGHINI SUPER TROFEO SERIES (LAMBORGHINI TROFEO)

PORSCHE CARRERA CUP NORTH AMERICA (PORSCHE CARRERA CUP)

MUSTANG CHALLENGE (MUSTANG CHALLENGE)

Sunday, March 9, 2025

9:00 am - 12:30 pm	On-Track Activity - Hot Track
12:30 pm - 1:30 pm	Lunch
1:00 pm - 5:30 pm	On-Track Activity - Hot Track
3:30 pm	IMSA Transporters park in Paddock
11:00 pm	HSR Competitors must vacate Paddock and property by 11:00 pm

Monday, March 10, 2025

7:00 am	IMSA set up in Paddock
8:00 am - 6:30 pm	TV and T&S cabling access on-track (cold track)
10:00 am	Michelin, VP Racing and Airgas load-in, per IMSA Logistics
1:00 pm	Hankook and Yokohama load-in, per IMSA Logistics
2:00 pm	MUSTANG CHALLENGE COMPETITOR TRANSPORTER LOAD-IN - NO OPENING UNTIL 1:00 PM TUE.
4:00 pm	Industry and Manufacturer Support load-in, per IMSA Logistics

Tuesday, March 11, 2025

7:00 am	IMSA set up in Paddock
8:00 am - 6:00 pm	TV and T&S cabling access on-track (cold track)
8:00 am	MICHELIN CHALLENGE COMPETITOR TRANSPORTER LOAD-IN (per IMSA Logistics). TEAMS MUST NOT OPEN/UNLOAD TRANSPORTERS UNTIL 1:00 PM
10:00 am	LAMBORGHINI TROFEO COMPETITOR TRANSPORTER LOAD-IN - MUST NOT OPEN/UNLOAD TRANSPORTERS UNTIL 1:00 PM
12:00 pm	PORSCHE CARRERA CUP COMPETITOR TRANSPORTER LOAD-IN / MUST NOT OPEN UNTIL NOTIFIED BY IMSA OFFICIALS
1:00 pm	MICHELIN CHALLENGE OPEN/UNLOAD TRANSPORTERS - PIT EQUIPMENT SETUP MAY COMMENCE
1:00 pm	LAMBORGHINI TROFEO OPEN/UNLOAD TRANSPORTERS
1:00 pm	MUSTANG CHALLENGE OPEN/UNLOAD TRANSPORTERS
1:30 pm	WeatherTech Championship - GTP Only - Staging Complete (Truck Washing on Midway for GTP only)
2:00 pm	MICHELIN CHALLENGE TEAM MANAGER BRIEFING - ARIENS DEMONSTRATION CENTER AT TRACK ENTRANCE
2:30 pm	MICHELIN CHALLENGE NEW DRIVER BRIEFING - ARIENS DEMONSTRATION CENTER AT TRACK ENTRANCE (SEE SR)
2:30 pm	WeatherTech Championship - Non-GTP Transporter Load-In (per IMSA Logistics) Openings per Wed. Mar. 12
4:00 pm - 6:00 pm	TRACK WALK For Credential Holders - Walk Only (Must not embark after 5:15 pm)
5:30 pm	IMSA Twelve Hour Fan Fest - Downtown Sebring
5:45 pm	WeatherTech Championship - GTP Transporter Parade and Load-In - Dispatch from SIR Midway (per IMSA Logistics) Park Only - Openings per Wed. Mar. 12
7:00 pm	Pit Lane Closed



Wednesday, March 12, 2025

6:00 am - 8:30 am IMSA T&S Transponder Checks / TV cabling / Track Inspection / Signage
Pit Lane Open
8:00 am WeatherTech Championship - Open Transporters - Pit lane equipment set up may commence except as restricted, See SR

8:35 am - 8:45 am On-Track CCL 2 Laps (hot track)
8:50 am - CCL IMSA Course Clearance Lap
8:55 am - 9:25 am PRACTICE #1 - MUSTANG CHALLENGE
9:35 am - CCL IMSA Course Clearance Lap
9:40 am - 10:10 am PRACTICE #1 - PORSCHE CARRERA CUP
10:20 am - CCL IMSA Course Clearance Lap
10:25 am - 11:10 am PRACTICE #1 - LAMBORGHINI TROFEO
11:20 am - CCL IMSA Course Clearance Lap
11:25 am - 12:25 pm PRACTICE #1 - MICHELIN CHALLENGE
12:25 pm - 1:25 pm Lunch
12:35 pm - 1:15 pm On-Track Media Session (hot track)
12:45 pm WeatherTech Championship HV Operating Protocol Review - Ariens Demonstration Center, track entrance, See SR

1:20 pm - CCL IMSA Course Clearance Lap
1:25 pm - 1:55 pm PRACTICE #2 - MUSTANG CHALLENGE
1:30 pm WeatherTech Championship Team Manager Briefing - Ariens Demonstration Center at track entrance
2:00 pm WeatherTech Championship New Driver Briefing - Ariens Demonstration Center at track entrance (See SR)

2:05 pm - CCL IMSA Course Clearance Lap
2:10 pm - 2:50 pm PRACTICE #2 - PORSCHE CARRERA CUP
3:00 pm - CCL IMSA Course Clearance Lap
3:05 pm - 3:50 pm PRACTICE #2 - LAMBORGHINI TROFEO
4:00 pm - CCL IMSA Course Clearance Lap
4:05 pm - 4:20 pm QUALIFYING - MUSTANG CHALLENGE
4:30 pm - 5:45 pm TRACK WALK For Credential Holders - Walk Only (Must not embark after 5:00 pm)
4:40 pm - 6:40 pm MICHELIN CHALLENGE - PIT LANE AUTONOMOUS FUEL RIG REFUELING (CARS MUST NOT BE DRIVEN ON THE PIT LANE, SEE SR)
5:30 pm - 7:00 pm On-Track Media Session (cold track)
5:30 pm - 6:45 pm Spectator Track Walk - Walk Only - Directed by SIR
7:30 pm Pit Lane Closed

Thursday, March 13, 2025

6:00 am - 7:15 am IMSA T&S Transponder Checks / TV cabling / Track Inspection / Signage
7:00 am Pit Lane Open
7:25 am - 7:45 am On-Track Media Session (hot track)
7:55 am - CCL IMSA Course Clearance Lap
8:00 am - 9:00 am PRACTICE #2 - MICHELIN CHALLENGE
9:05 am FALSE GRID CLOSED - PORSCHE CARRERA CUP
9:10 am - CCL IMSA Course Clearance Lap
9:15 am - 9:45 am QUALIFYING - PORSCHE CARRERA CUP
9:30 am - 10:00 am AUTOGRAPH SESSION - MUSTANG CHALLENGE - FORD ACTIVATION CENTER - INSIDE T17 AT PIT-IN
10:00 am - CCL IMSA Course Clearance Lap
10:05 am - 11:35 am Practice #1 - WeatherTech Championship (All Classes)
11:45 am - 12:15 pm AUTOGRAPH SESSION - PORSCHE CARRERA CUP - IMSA MERCHANDISE TENT ON THE MIDWAY
11:50 am - CCL IMSA Course Clearance Lap
11:55 am - 12:10 pm QUALIFYING #1 - LAMBORGHINI TROFEO
12:15 pm - 12:30 pm QUALIFYING #2 - LAMBORGHINI TROFEO
12:30 pm - 1:05 pm Lunch
1:00 pm - 1:05 pm PRE-RACE - MUSTANG CHALLENGE
1:05 pm - 1:50 pm RACE #1 - MUSTANG CHALLENGE - 45 MINUTES
2:05 pm - CCL IMSA Course Clearance Lap
2:10 pm - 2:25 pm QUALIFYING - MICHELIN CHALLENGE TCR
2:30 pm - 2:45 pm QUALIFYING - MICHELIN CHALLENGE GS
3:00 pm - CCL IMSA Course Clearance Lap
3:05 pm - 4:35 pm Practice #2 - WeatherTech Championship
4:25 pm FALSE GRID CLOSED - PORSCHE CARRERA CUP
4:50 pm - 4:55 pm PRE-RACE - PORSCHE CARRERA CUP
4:55 pm - 5:35 pm RACE #1 - PORSCHE CARRERA CUP - 40 MINUTES
5:50 pm - 5:55 pm PRE-RACE - LAMBORGHINI TROFEO
5:55 pm - 6:45 pm RACE #1 - LAMBORGHINI TROFEO - 50 MINUTES
6:45 pm - 7:45 pm Dinner
6:50 pm - 7:10 pm Track Cleaning
6:50 pm - 7:10 pm Corvette Car Corral Parade Laps - limit 100 cars (IMSA)
7:10 pm - 7:30 pm On-Track Media Session (hot track)
7:40 pm - CCL IMSA Course Clearance Lap
7:45 pm - 9:15 pm Practice #3 - WeatherTech Championship (All Classes)
9:15 pm - 9:30 pm Safety Car Night Session - WeatherTech Championship (SC drivers only)
10:30 pm Pit Lane Closed



Friday, March 14, 2025

7:30 am - 9:30 am IMSA T&S Transponder Checks / TV cabling / Track Inspection / Signage
Pit Lane Open
8:30 am On-Track Media Static (cold track - T1)
8:45 am - 9:15 am Ford Car Corral Parade Laps - limit 75 cars (IMSA)
9:15 am - 9:35 am **WeatherTech Championship Driver and Team Manager Briefing - Ariens Demonstration Center at track entrance**
9:30 am Lexus Car Corral Parade Laps - limit 100 cars (IMSA)
9:35 am - 9:55 am **Sebring Historic Car Laps (hot track)**
10:00 am - 10:10 am *PRE-RACE - MUSTANG CHALLENGE*
10:15 am - 10:20 am *RACE #2 - MUSTANG CHALLENGE - 45 MINUTES*
10:20 am - 11:05 am *MICHELIN CHALLENGE DRIVER AND TEAM MANAGER BRIEFING - ARIENS DEMONSTRATION CENTER AT TRACK ENTRANCE*
10:30 am IMSA Course Clearance Lap
11:20 am - CCL
11:25 am - 11:40 am **Qualifying - WeatherTech Championship (GTD - Any Driver)**
11:50 am - 12:05 pm **Qualifying - WeatherTech Championship (GTD PRO - Any Driver)**
12:15 pm - 12:30 pm **Qualifying - WeatherTech Championship (LMP2 - Bronze only)**
12:40 pm - 12:55 pm **Qualifying - WeatherTech Championship (GTP - Any Driver)**
12:55 pm - 1:55 pm Break / Pre-Race
1:00 pm *MICHELIN CHALLENGE - FUEL RIG INSPECTION (PIT BOX - MANDATORY)*
1:00 pm - 1:20 pm Cadillac Car Corral Parade Laps - limit 100 cars (IMSA)
1:15 pm - 1:55 pm *PRE-RACE - OPEN GRID / FAN WALK - PIT LANE - MICHELIN CHALLENGE*
1:20 pm - 1:55 pm IMSA Hot Lap Experience (by invitation only)
2:05 pm - 3:15 pm *PRE-RACE - FORMATION LAPS - MICHELIN CHALLENGE*
2:15 pm - 4:15 pm *RACE - ALAN JAY AUTOMOTIVE NETWORK 120 FOR THE IMSA MICHELIN PILOT CHALLENGE - 2 HOURS*
2:30 pm - 3:30 pm **Autograph Session - WeatherTech Championship - at Team Transporters in the Paddock**
4:20 pm - 4:45 pm *POST-RACE - MICHELIN CHALLENGE*
4:20 pm - 4:45 pm Track Cleaning (concurrent)
4:25 pm - 4:45 pm Lamborghini Car Corral Laps - limit 50 cars (IMSA)
5:00 pm - 5:05 pm *PRE-RACE - LAMBORGHINI TROFEO*
5:05 pm - 5:55 pm *RACE #2 - LAMBORGHINI TROFEO - 50 MINUTES*
5:45 pm *FALSE GRID CLOSED - PORSCHE CARRERA CUP*
6:10 pm - 6:15 pm *PRE-RACE - PORSCHE CARRERA CUP*
6:15 pm - 6:55 pm *RACE #2 - PORSCHE CARRERA CUP - 40 MINUTES*
8:00 pm Pit Lane Closed
0:00 am IMSA IMPC / LST / PCCNA / MC competitors must vacate Paddock and property by midnight.

Saturday, March 15, 2025

6:00 am - 7:00 am IMSA T&S Transponder Checks / TV cabling / Track Inspection / Signage
6:30 am Pit Lane Open
7:30 am - 9:30 am **Fuel Rig Inspection - WeatherTech Championship**
8:00 am - 8:20 am Porsche Car Corral Parade Laps - limit 100 cars (IMSA)
8:30 am - CCL IMSA Course Clearance Lap
8:35 am - 9:50 am **WeatherTech Championship Recon Lap / Pre-Race**
8:50 am - 9:50 am **WeatherTech Championship - Open Grid / Fan Walk, Driver Introductions - Pit Lane**
9:00 am - 9:50 am IMSA Hot Lap Experience (by invitation only)
10:00 am - 10:10 am **WeatherTech Championship - Formation Laps**
10:10 am - 10:10 pm **Race - 73rd Annual Mobil 1 Twelve Hours of Sebring for the IMSA WeatherTech Championship - 12 Hours**

Sunday, March 16, 2025

8:00 am - 5:00 pm T&S & TV cabling / teardown access on-track (cold track)
1:00 pm All transporters must vacate Paddock and property



GENERAL

- 9.4.4 - **Event Facility:** Sebring International Raceway Phone: 863-655-1442
113 Midway Drive
Sebring, Florida 33870
- 9.4.7 - **Length of the Racetrack:** 3.74 mile, 17 turn road course
- 9.4.9 - **Direction of the Race:** Clockwise
- 9.4.10 - **Pole Position:** On the Left
- 9.4.20 - **Location of Race Control:** Tower at Start/Finish, 4th Floor, Turn 1 end
- 25.5.1 - **Start Line:** On the Front Straight
- 25.5.1 - **Finish Line:** On the Front Straight



IMSA WEATHERTECH SPORTSCAR CHAMPIONSHIP SUPPLEMENTARY REGULATIONS

ADDITIONAL REGULATIONS

- 9 - **EVENT:** The IMSA WeatherTech SportsCar Championship Race is listed on the Federation Internationale de l'Automobile (FIA) international calendar as a Restricted Closed International Event sanctioned by IMSA and held under the IMSA RULES.
- 9.4.3 - **Name of the Event:** 73rd Annual Mobil 1 Twelve Hours of Sebring
- 9.4.6 - **Entries Closing:** Tue., Feb. 25, 2025. Late entries per Art. 4.3.
- 9.4.11 - **Number of Cars admitted**
 - A. Practice sessions: 62 Maximum
 - B. Qualifying sessions: 62 Maximum
 - C. Race: 62 Maximum
- 9.4.13 - **Impound:** IMSA Compound, Turn 17, Driver's Right per the Technical Department
- 9.4.21 - **Tire Allocation:**

GTP		LMP2		GTD PRO	GTD
Event Allocation	Qualifying / Race	Event Allocation	Qualifying / Race	Event Allocation	Event Allocation
16 sets	11 sets	18 sets	12 sets	15 sets	15 sets
Medium	Medium	857F/858F	857F/858F	Pilot Sport Pro ^{GT} H1	Pilot Sport Pro ^{GT} H1

- 12.9.3 - **Official Time of Night:** 19:45
- 12.13 - **Minimum Drive-Time:** GTP/GTD PRO: One (1) hour
- 12.13 - **Minimum Drive-Time:** LMP2/GTD: Three (3) hours
- 12.14 - **Maximum Drive-Time:** ALL: Seven (7) hours maximum / no more than four (4) hours in any six (6) hours
- 12.15 - **Trueman/Akin Drive-Time:** LMP2/GTD: Three (3) hours
- 19 - **Event Logistics:** Specified pre-staging, staging, load-in, and load-out instructions and times must be strictly adhered to. If delayed for load-in, Teams must contact IMSA Logistics no later than two (2) hours prior to the scheduled start of load-in to receive alternate arrangements. Transporters that are late or unprepared for load-in are subject to forfeiting original Paddock placement and load-in time.
 - Pre-Staging: IWSC (non-GTP) pre-staging is off-site and exclusively at the Lakeshore Mall located at 901 US Highway 27 N in Sebring. Non-GTP pre-staging at the mall is permitted beginning Sun., Mar. 9 at 6:00 pm (staging/parking at SIR prohibited). IWSC (GTP) pre-staging is exclusively in the Midway area at SIR. GTP pre-staging in the Midway is permitted beginning Sun., Mar. 9 at 6:00 pm with access via Gate 1.
 - Staging for Load-In: IWSC (non-GTP) staging for load-in is off-site and exclusively at the Lakeshore Mall located at 901 US Highway 27 N in Sebring. Non-GTP transporters must be in the staging area a minimum of one (1) hour prior to the scheduled load-in time of 2:30 pm on Tue., Mar. 11 and be monitoring CB channel 40. IWSC (GTP) staging for load-in is in the Midway area at SIR. GTP transporters must be staged in the Midway area no later than 1:30 pm on Tue., Mar. 11 and be monitoring CB channel 40.
 - Load-In: IWSC (non-GTP) load-in will originate from the staging area at the Lakeshore Mall and begin promptly at 2:30 pm on Tue, Mar. 11. IWSC (GTP) load-in is included as part of the parade route and occurs immediately as transporters return to SIR post-parade.

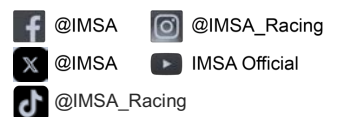

- Load-Out: All transporters must vacate the Paddock and SIR property by Sun., Mar. 16 at 1:00 pm. Failure to vacate is subject to penalty.
- 20 - **Pit Set Up Restrictions:** IWSC Pit Lane Setup must cease activity from 15 minutes prior until 15 minutes after IMPC on-track activity.
- 22.3.2 - **Headlights/Taillights:** Headlights and taillights required during periods of darkness.
- 33.3.12 - **Signaling Area:** N/A.
- 47.7 - **Alternate Day:** If it is required to resume a stopped Competition on an alternate day, that day is Sun., Mar. 16, 2025.



IMSA MICHELIN PILOT CHALLENGE SUPPLEMENTARY REGULATIONS

ADDITIONAL REGULATIONS

- 9 - **EVENT:** The IMSA Michelin Pilot SportsCar Challenge at Sebring International Raceway is sanctioned by IMSA and held under the IMSA RULES.
- 9.4.3 - **Name of the Event:** Alan Jay Automotive Network 120
- 9.4.6 - **Entries Closing:** Tue., Feb. 25, 2025. Late entries per Art. 4.3.
- 9.4.11 - **Number of Cars admitted**
 A. Practice sessions: 70 Maximum
 B. Qualifying sessions: 70 Maximum
 C. Race: 70 Maximum
- 9.4.13 - **Impound:** IMSA Challenge / Single-Make Series Trailer in the Paddock per the Technical Department.
- 9.4.21 - **Tire Allocation:** GS: 5 sets - S9M+ (30/68 18 application must use S9M specification)
 TCR: 4 sets - S9M+
- 12.13 - **Minimum Drive-Time:** Forty (40) minutes
- 12.14 - **Maximum Drive-Time:** Eighty (80) minutes
- 19 - **Event Logistics:** Specified pre-staging, staging, load-in, and load-out instructions and times must be strictly adhered to. If delayed for load-in, Teams must contact IMSA Logistics no later than two (2) hours prior to the scheduled start of load-in to receive alternate arrangements. Transporters that are late or unprepared for load-in are subject to forfeiting original Paddock placement and load-in time.
- Pre-Staging: Pre-staging is off-site and exclusively at the Lakeshore Mall located at 901 US Highway 27 N in Sebring. Pre-staging at the mall is permitted beginning Sun., Mar. 9 at 6:00 pm (staging/parking at SIR prohibited).
- Staging for Load-In: Staging for load-in is off-site and exclusively at the Lakeshore Mall located at 901 US Highway 27 N in Sebring. Transporters must be in the staging area a minimum of one (1) hour prior to the scheduled load-in time of 8:00 am on Tue., Mar. 11 and be monitoring CB channel 40.
- Load-In: Load-in originates from the staging area at Lakeshore Mall and begins promptly at 8:00 am on Tue., Mar. 11.
- Load-Out: Transporters must not move until **9:00 pm** on Fri., Mar. 14, **exit via Gate 4**. All transporters must vacate the Paddock and SIR property by Fri., Mar. 14 at 12:00 midnight. Early movement and/or failure to vacate is subject to penalty.
- Refueling Sessions:** Pit Lane refueling sessions from the autonomous rig. Teams may pump out fuel from Cars between fuel drops in the pit lane. Any refueling must respect the refueling regulations and crew members must be properly attired. Refueling only. Pit stop practice, Driver changes and/or tire changes, etc. prohibited. Cars must not be driven on the pit lane at any time.



LAMBORGHINI SUPER TROFEO SUPPLEMENTARY REGULATIONS

ADDITIONAL REGULATIONS

- 9 - **EVENT:** Rounds 1 and 2 of the Lamborghini Super Trofeo at Sebring International Raceway are sanctioned by IMSA and held under the IMSA RULES.
- 9.4.11 - **Number of Cars admitted**
 A. Practice sessions: 50 Maximum
 B. Qualifying sessions: 50 Maximum
 C. Race: 50 Maximum



- 9.4.13 - **Impound:** IMSA Challenge / Single-Make Series Trailer in the Paddock per the Technical Department.
- 19 - **Event Logistics:** Specified pre-staging, staging, load-in, and load-out instructions and times must be strictly adhered to. If delayed for load-in, Teams must contact IMSA Logistics no later than two (2) hours prior to the scheduled start of load-in to receive alternate arrangements. Transporters that are late or unprepared for load-in are subject to forfeiting original Paddock placement and load-in time.
- Pre-Staging: Pre-staging is off-site and exclusively at the Lakeshore Mall located at 901 US Highway 27 N in Sebring. Pre-staging at the mall is permitted beginning Sun., Mar. 9 at 6:00 pm (staging/parking at SIR prohibited).
- Staging for Load-In: Staging for load-in is off-site and exclusively at the Lakeshore Mall located at 901 US Highway 27 N in Sebring. Transporters must be in the staging area a minimum of one (1) hour prior to the scheduled load-in time of 10:00 am on Tue., Mar. 11 and be monitoring CB channel 40.
- Load-In: Load-in originates from the staging area at Lakeshore Mall and begins promptly at 10:00 am on Tue., Mar. 11.
- Load-Out: Transporters must not move until **9:00 pm** on Fri., Mar. 14, **exit via Gate 4**. All transporters must vacate the Paddock and SIR property by Fri., Mar. 14 at 12:00 midnight. Early movement and/or failure to vacate is subject to penalty.
- Pit Lane Distance:** 21,312 inches
- Obligatory Pit Stop Time:** 93 seconds - Two, (2) Drivers
96 seconds - Solo, (1) Driver
- 20.2.11.A. **Paddock Teardown:** Teams must not begin to dismantle per Art. 20.2.11.A until 5:00 pm, Fri., Mar. 14.



PORSCHE CARRERA CUP NORTH AMERICA SUPPLEMENTARY REGULATIONS

ADDITIONAL REGULATIONS

- 9 - **EVENT:** Rounds 1 and 2 of the Porsche Carrera Cup North America at Sebring International Raceway are sanctioned by IMSA and held under the IMSA RULES.
- 9.4.6 - **Entries Closing:** Tue., Feb. 25, 2025. Late entries per Art. 4.3.
- 9.4.11 - **Number of Cars admitted**
A. Practice sessions: 50 Maximum
B. Qualifying sessions: 50 Maximum
C. Race: 50 Maximum
- 9.4.13 - **Impound:** IMSA Challenge / Single-Make Series Trailer in the Paddock per the Technical Department.
- 19 - **Event Logistics:** Specified pre-staging, staging, load-in, and load-out instructions and times must be strictly adhered to. If delayed for load-in, Teams must contact IMSA Logistics no later than two (2) hours prior to the scheduled start of load-in to receive alternate arrangements. Transporters that are late or unprepared for load-in are subject to forfeiting original Paddock placement and load-in time.
- Pre-Staging: Pre-staging is off-site and exclusively at the Lakeshore Mall located at 901 US Highway 27 N in Sebring. Pre-staging at the mall is permitted beginning Sun., Mar. 9 at 6:00 pm (staging/parking at SIR prohibited).
- Staging for Load-In: Staging for load-in is off-site and exclusively at the Lakeshore Mall located at 901 US Highway 27 N in Sebring. Transporters must be in the staging area a minimum of one (1) hour prior to the scheduled load-in time of 12:00 pm on Tue., Mar. 11 and be monitoring CB channel 40.
- Load-In: Load-in originates from the staging area at Lakeshore Mall and begins promptly at 12:00 pm on Tue., Mar. 11.
- Load-Out: Transporters must not move until **9:00 pm** on Fri., Mar. 14, **exit via Gate 4**. All transporters must vacate the Paddock and SIR property by Fri., Mar. 14 at 12:00 midnight. Early movement and/or failure to vacate is subject to penalty.
- 20.2.11.A. **Paddock Teardown:** Teams must not begin to dismantle per Art. 20.2.11.A until 6:10 pm, Fri., Mar. 14.



MUSTANG CHALLENGE SUPPLEMENTARY REGULATIONS

ADDITIONAL REGULATIONS

- 9 - **EVENT:** Rounds 1 and 2 of the Mustang Challenge at Sebring International Raceway are sanctioned by IMSA and held under the IMSA RULES.
- 9.4.6 - **Entries Closing:** Tue., Feb. 25, 2025. Late entries per Art. 4.3.



- 9.4.11 - **Number of Cars admitted**
 A. Practice sessions: 50 Maximum
 B. Qualifying sessions: 50 Maximum
 C. Race: 50 Maximum
- 9.4.13 - **Impound:** IMSA Challenge / Single-Make Series Trailer in the Paddock per the Technical Department.
- 19 - **Event Logistics:** Specified pre-staging, staging, load-in, and load-out instructions and times must be strictly adhered to. If delayed for load-in, Teams must contact IMSA Logistics no later than two (2) hours prior to the scheduled start of load-in to receive alternate arrangements. Transporters that are late or unprepared for load-in are subject to forfeiting original Paddock placement and load-in time.
- Pre-Staging: Pre-staging is off-site and exclusively at the Lakeshore Mall located at 901 US Highway 27 N in Sebring. Pre-staging at the mall is permitted beginning Sun., Mar. 9 at 6:00 pm (staging/parking at SIR prohibited).
- Staging for Load-In: Staging for load-in is off-site and exclusively at the Lakeshore Mall located at 901 US Highway 27 N in Sebring. Transporters must be in the staging area a minimum of one (1) hour prior to the scheduled load-in time of 2:00 pm on Mon., Mar. 10 and be monitoring CB channel 40.
- Load-In: Load-in originates from the staging area at Lakeshore Mall and begins promptly at 2:00 pm on Mon., Mar. 10.
- Load-Out: Transporters must not move until **9:00 pm** on Fri., Mar. 14, **exit via Gate 4**. All transporters must vacate the Paddock and SIR property by Fri., Mar. 14 at 12:00 midnight. Early movement and/or failure to vacate is subject to penalty.
- 20.2.11.A. **Paddock Teardown:** Teams must not begin to dismantle per Art. 20.2.11.A until 10:15 am, Fri., Mar. 14.

GENERAL - EVENT / TRACK INFORMATION - ALL SERIES

- 3.7.2 - **Driver Deadline/Fee:** CoB Tue., Feb. 25. Until close of Sporting Checks (Art. 11.2), an expediting fee is charged. No applications (or related documents) processed after close of Sporting Checks (Art. 11.2) except per Art. 3.7.2.
- 4.3.6 - **Event Confirmations:** Event Confirmation Declarations must be submitted via MERG no later than 4pm Mon., Mar. 3. \$500 is charged for late Declarations or Driver changes made after this deadline until the close of Sporting Checks. Driver changes after close of Sporting Checks per Art. 3.7.2 and Art. 11.2.1.A.
- 9.4.14.A - **Fuel Schedule:** The VP depot is located in the Paddock at the bridge inside Turn 17. VP will deliver fuel to each Team's pit box prior to the Event load-in. To redirect delivery to the Team's garage, please contact VP in advance of the Event.
- A. Driver/TM Briefing:** Briefings distributed Mar. 11 and 12.
- IWSC HV Operating Protocol Review:** The following must attend: GTP OEM HV Safety Officers, GTP Team HV Safety Officers, FZ, Bosch, Xtrac.
- New Driver Briefings:** Drivers new to either IWSC, IMPC, LST, PCCNA and/or Sebring International Raceway must attend.
- For questions regarding the briefings please contact the following as appropriate:
 Beaux Barfield - IWSC and IMPC Racing Related, bbarfield@imsa.com or 832-260-1032
 Todd Snyder - LST Racing Related, tsnyder@imsa.com or 860-248-9115
 Casey Carden - PCCNA Racing Related, tccarden@imsa.com or 770-519-7190
 Chelsey Vickery - Mustang Challenge Racing Related, tcvickery@imsa.com or 812-431-7716
 Duane Sampson - Dir. Single-Make Platforms and IWSC Paddock, dsampson@imsa.com or 386-285-7021
 Brian Wilson - Series Manager, IWSC, IMPC and VPRC, bwilson@imsa.com or 386-281-9494
 Paul Walter - Sporting Regulations, pwalter@imsa.com or 614-598-6783
 David Pees - Timing and Scoring, dpees@imsa.com or 386-308-8866
 Cory Posocco - Paddock Logistics, cposocco@imsa.com or 386-566-8313
 Eric Haverson - Technical, ehaverson@imsa.com or 386-562-7214
 Roy Spielmann - Track Services, rspielmann@imsa.com or 414-702-0905
 Robert Bosworth - HV Safety, rbosworth@imsa.com or 704-728-8087
 Ryan McLean - Medical Liaison, rmclean@imsa.com or 386-285-6913
- B. Track Walk:** The Track Walk is for Credential Holders Only, Walk Only. Must not embark later than 45 minutes remaining.
- Nitrogen Supply:** Airgas, the exclusive nitrogen supplier, motorsports@airgas.com or 800-367-4273.
 - Motorsports Ministries:** Terry Borcheller, terryborcheller@aol.com or 678-677-5861.
 - Internet:** IWSC Only: Direct Internet (IDI) for Pit Lane and/or Paddock is available by visiting <https://merg.imsa.com> and go to Services > Internet. Orders must be placed by 6:00 pm, Fri., Mar. 7. For more information contact dpees@imsa.com or 386-308-8866. For all other Series and/or track technology needs, contact Sebring International Raceway, Jimmy Anzueto, janzueto@sebringraceway.com or 863-381-1801.
 - Security:** Brittany Underwood, bunderwood@sebringraceway.com or 863-655-7719.
 - Team Food Service:** Apex Café. Kaitlin Scheper, kaitlin@schepereventgroup.com 843-812-7021.
 - Catering / Hospitality:** Megan Petteway, mpetteway@sebringraceway.com or 863-655-7707.
Ice vendor, B&B Ice Supply, 813-626-1624 or 689-333-4963 Mob.



GENERAL - EVENT / TRACK INFORMATION - ALL SERIES, CONT.

7. **Motorhomes:** Space - Wayne Estes, westes@sebringraceway.com or 863-655-7720.
Waste water pumping - Mid Florida Portable Toilets, lacey@midfloridaportables.com or 863-655-2940.
Generator or RV fuel - Hicks Oil Company, gkramer@hicksoil.net or 863-453-8166.
8. **Golf Cart Rentals:** National Golf Carts, support@nationalcarts.com or 800-385-1385.
9. **Equipment Rental:** United Rentals, Inc., Trent Tyler, trtyler@ur.com or 863-661-0428.
10. **Truck Washing:** Art's Mobile Car Wash, artlaura@embarqmail.com or 863-381-1048 or 863-381-1049. Truck washing only at Lakeshore Mall. Fan Fest GTP participant only washing on the Midway. All other Washing in Paddock prohibited.
11. **Pit Vehicles:** Pit vehicles must be operated by a licensed driver 16 years or more in age. Motorcycles, drones, bicycles, skateboards, rollerblades, scooters and other non-motorized transportation prohibited on Sebring International Raceway property. 10 MPH speed limit for all vehicles in Paddock and pit areas.
- Golf Cart/ATV stickers are required and may be picked up at IMSA Tech Transporters.
 - Team golf carts are permitted only to/from Registration and shipping/receiving.
 - Team golf carts are prohibited in general admission areas including the Midway. STRICTLY ENFORCED.
 - Deliveries of golf carts not approved by Sebring International Raceway PROHIBITED.
 - Parking in Fire Lanes PROHIBITED.
- Teams are permitted one (1) 3-or-more-wheeled support vehicle(s) (such as golf carts/tugs) in the Paddock area per entered Car. IWSC GTP Teams are permitted two (2) additional such support vehicles and only these two (2) vehicles are permitted in pit lane. IWSC Non-GTP, IMPC, LST, PCCNA and MC Teams are permitted one (1) additional such support vehicle and only this one (1) vehicle is permitted in pit lane. Access stickers issued by IMSA and available from the administrator in the respective Series tech transporter (available starting Tue., Mar. 12).
12. **False Grid:** Turn 17 Driver's Right apron/skid pad.
Please respect the one-way traffic loops for all other activity per map to minimize interaction with Suite guests, etc.
13. **Pit Lane Equipment:** Hard panels inside the tent and/or flooring are prohibited. The following procedures must be adhered to on pit lane and within the pit lane area:
- The paved area behind the pit boxes back to the pit tower structure must remain a clear fire lane at all times. Heaters of any type prohibited.
14. **Spotter Information:** N/A. No designated areas. The following are PROHIBITED: Terrace access. Platforms higher than ten (10') feet. Lifts.
15. **Facility Restrictions:** Off road vehicles including ATVs, ATCs, personal golf carts or bicycles prohibited. Dumping or hoses into any storm drains prohibited. Unauthorized hookup to electrical or water prohibited. Antenna masts fastened to track property prohibited. Trash bin pickup times are prior to 6:30 am, post-lunch (depending on on-track activity) and post dinner (depending on on-track activity) daily. Place bins at yellow line please. Fuel storage under pit lane permanent structure is prohibited. Smoking/vaping prohibited in the pit lane, under the pit lane structure. Installation of Team equipment on pit structure is prohibited (antennas, point to point, any and all equipment).
16. **Additional Trailers:** At Sebring International Raceway (SIR), Teams with trailers outside the permitted Paddock allowance per IMSA regulations may be granted approval to offload (and subsequently reload) equipment at-track. The location and timing of the offloading/reloading is solely determined and communicated by IMSA. Any equipment offloaded must not be set up or utilized until each respective Series' officially published set-up/opening times commence. While at SIR, approved additional trailers must park in the area designated by IMSA, which is outside the track but on track grounds. Teams must also adhere to any policies and/or protocols as determined by IMSA and/or SIR. Teams requesting an Additional Trailer must formally declare as such by EoD, Tue., Mar. 4. Requests must be made to IMSA Logistics and the respective IMSA Series Manager and must include the type of trailer, size of the trailer, and color (see General - Event / Track Information - All Series, Item A for appropriate contact information).
17. **Parking Procedure:** From Tue. Mar. 11, parking restrictions are in force and **infield parking passes are in effect.**
Individuals with a 2025 Annual Credential, a single event credential (SEC), or a 2025 Annual parking pass are permitted to park in the Ullmann / IMSA Competitor Lot without an additional parking pass. The Ullmann / IMSA Competitor lot has a cold-track pedestrian crossover directly to the Paddock, available whenever Cars are not on track, and shuttles/trams operate from Wed. Mar. 12. During morning and evening peak times, Trams go directly from the Ullmann / IMSA Competitor Lot to the Competitor Paddock. At all other times Trams go to a transfer hub located on the Skid Pad where individuals transfer to a tram to the Competitor Paddock. Individuals requiring credentials before entering Paddock must go to Registration before parking.
IWSC Entries receive two (2) infield parking passes. IWSC parking passes are valid from **Tue.** through Sat. and are available for pickup Tue. from **IMSA Registration**. IMPC, LST, PCCNA and MC Entries receive one (1) infield parking pass. IMPC, LST, PCCNA and MC parking passes are valid from **Tue.** through Fri. and are available for pickup Tue. from **IMSA Registration**.
On Sat., Mar. 15, IWSC Competitors with an IMSA Annual credential or SEC may access the facility via Gate 4 and park in the Paddock location vacated by IMPC, LST, PCCNA and MC.
Parking in the IWSC Paddock, VIP, Media or Hospitality designated areas is prohibited.
18. **On-Site Sewing:** No on-site sewing. Please contact Avon Tailoring, 863-385-2020.



GENERAL - EVENT / TRACK INFORMATION - ALL SERIES, CONT.

- 19. **Team Vendors:** Megan Petteway, mpetteway@sebringraceway.com or 863-655-7707 or 715-897-5855 and at imsacompetitors.com.
- 20. **Additional Information:** Additional maps, forms and information specific to this Event at imsacompetitors.com.
- 21. **Track Shipping:** Packages shipped to Sebring International Raceway may be picked up at the SIR Maintenance Building outside the Paddock toward Competitor Entrance, Gate 3, 863-655-2297. 7:00 am - 8:00 pm daily. Packages must be addressed as follows:

Team or Company Name / Contact Name & Cell Phone Number / Series
 Sebring International Raceway
 113 Midway Drive
 Sebring, FL 33870

MEDICAL INFORMATION

- FACILITY MEDICAL CENTER:** Located in infield building near pit-out and the walk-over bridge. For after-hours medical, dial 911.
- HOSPITAL INFORMATION:**
 - Trauma & Burn Ctr.: Tampa General Hospital, 1 Tampa General Circle, Tampa, FL
Main: 813-844-7000 Emergency Department: 813-844-7100
 - Backup Trauma: Lakeland Regional Health, 1324 Lakeland Hills Blvd., Lakeland, FL
Main: 863-687-1100 Emergency Dept.: 863-687-1100 XT 3232
 - Local Hospitals: AdventHealth Sebring, 4200 Sun N Lake Blvd, Sebring, FL
Main: 863-314-4466 Emergency Dept.: 863-402-3372
 - AdventHealth Lake Placid, 1210 US Highway 27 N, Lake Placid, FL
Main: 863-465-3777 Emergency Department: 863-699-4372
 - Highlands Regional Medical Center, 3600 South Highlands Ave, Sebring, FL
Main: 863-385-6101 Emergency Department: 863-471-5810
- PHARMACY INFORMATION:**
 - CVS Pharmacy, 2728 US Highway 27 S, Sebring, FL
Main: 863-385-2525, M-F 9:00 am - 9:00 pm, Sat. 9:00 am - 6:00 pm Sun. 10:00 am - 6:00 pm, Break from 1:30 pm - 2:00 pm daily.
 - Walgreens, 3027 US Highway 27 S, Sebring, FL
Main: 863-385-9929, M-F 9:00 am - 9:00 pm, Sat. 9:00 am - 6:00 pm Sun. 10:00 am - 6:00 pm, Break from 1:30 pm - 2:00 pm daily.

MICHELIN



Maximum Wet Tire Sets per Car available for purchase at Event:

- GTP: 11
- LMP2: 11
- GTD PRO/GTD: 10
- GS: 3
- TCR: 3

*Wet Tires from previous Events meeting the requirements of ATT. 3 are permitted.

Tuesday, March 11
1:00 pm - 5:30 pm Last set in 30 minutes before close
Wednesday, March 12
7:30 am - 5:00 pm Last set in 30 minutes before close
Thursday, March 13
7:00 am - 6:00 pm Last set in 30 minutes before close
Emergency Only During Night Practice
Friday, March 14
8:30 am - 5:30 pm Last set in 30 minutes before close
Saturday, March 15
8:00 am - 10:10 pm

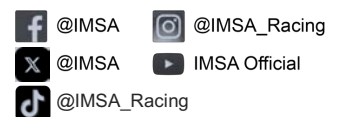

» IMSA TRANSPORTER STAGING LOCATIONS



Notes

- GTP Staging is located at Sebring Midway
 - Address: 113 Midway Dr, Sebring, FL 33870
- All other Staging is located at Lakeshore Mall in the JCPenney parking lot
 - Address: 901 US Hwy 27 N, Sebring, FL 33870
 - Staging area will be monitored by security
- Transporters must be staged in advance of respective series load-in times
- Refer to Schedule / SR for detailed load-in information



» TO IMSA TRANSPORTER STAGING



Directions

1. Take US-27 to Mall Ring Rd
2. Turn right off Mall Ring Rd to enter Lakeshore Mall parking lot
3. Park in designated staging area (red shaded area)

Notes

- Pre-Staging and Staging located at Lakeshore Mall
 - Address: 901 US Hwy 27 N, Sebring, FL 33870
- Refer to Schedule / SR for detailed load-in information
- Staging area will be monitored by security
- Lakeshore Mall staging location does not apply to GTP transporters

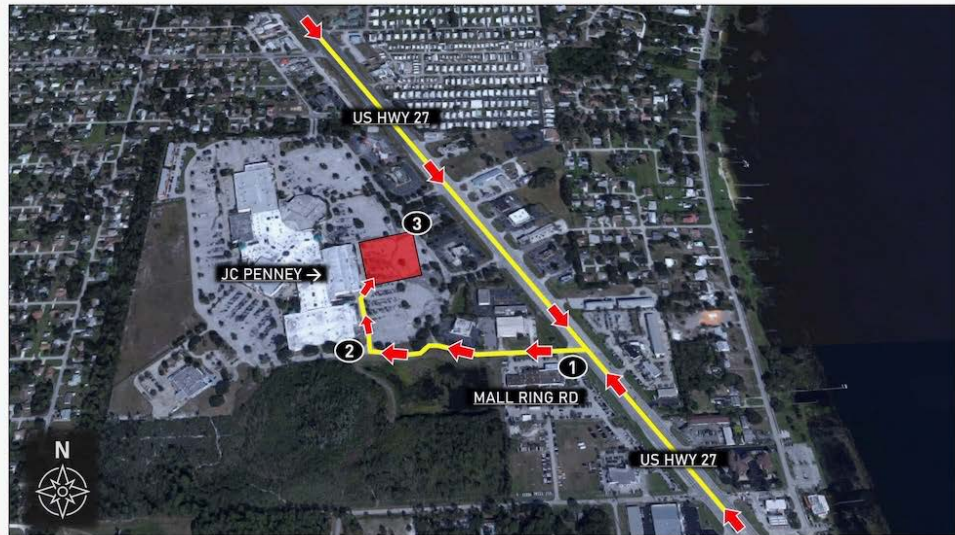

» TO IMSA GTP TRANSPORTER STAGING



IMPORTANT

Midway staging location is exclusively for GTP teams

All other staging is located at Lakeshore Mall

Directions

1. Take Haywood Taylor Blvd to Gate 1. Proceed down Midway Dr
2. All transporters must stage in area depicted on map (or as directed by track and/or IMSA)

Notes

- Pre-Staging and Staging located at Sebring Midway
- Refer to Schedule / SR for detailed load-in information
- All trucks must be parked by 1:30 PM on Tue, 03/11

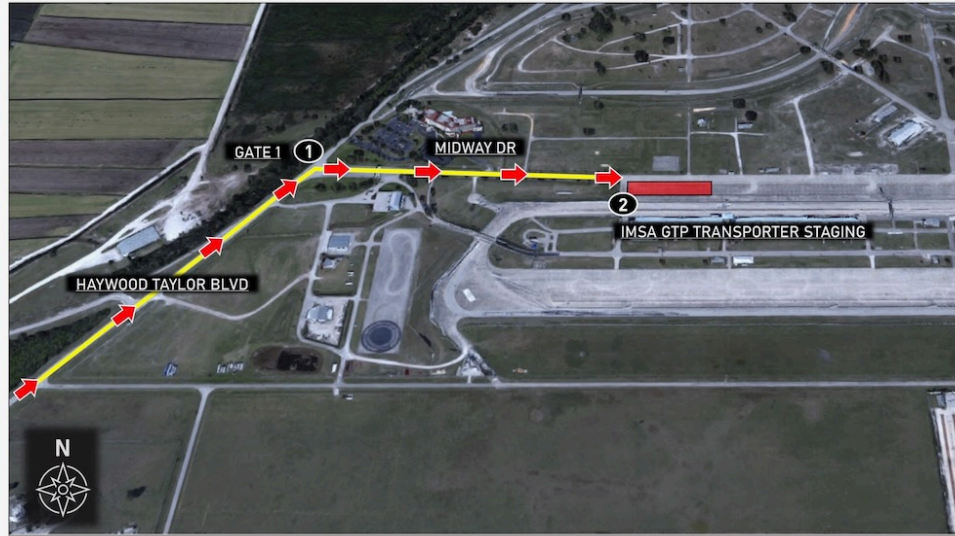

» TO TRACK (FROM STAGING)



Directions

1. Exit transporter staging area and turn left on Mall Ring Rd
2. Turn right onto Southbound US-27 and proceed to Sebring Int'l Raceway

Notes

- All transporters must enter Sebring Int'l Raceway exclusively at Turn 7 (located behind Seven Sebring Hotel, past Gate 1)
 - Enter track and proceed in race direction to Turn 17
- Transporters will enter IMSA paddock via False Grid at Turn 17

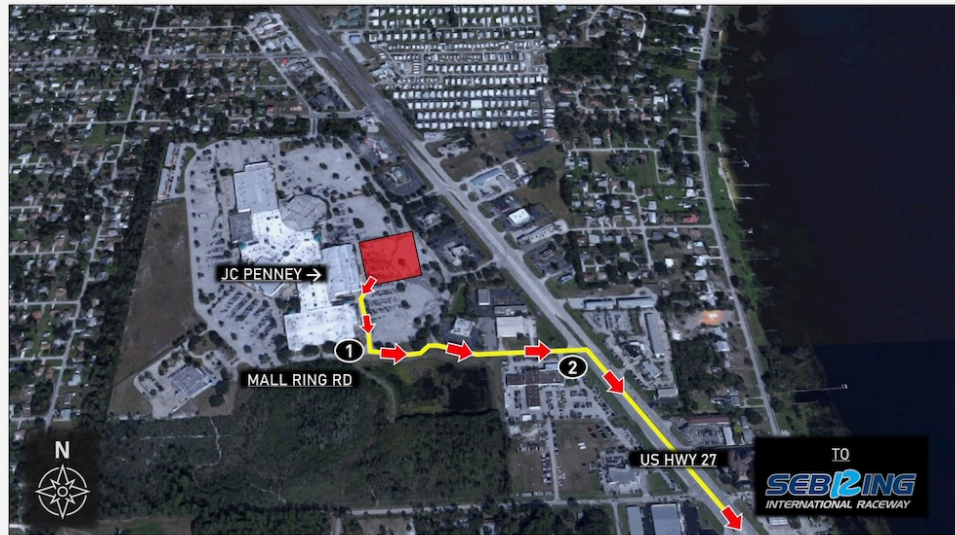

» PADDOCK ENTRANCE ROUTE



Directions

1. All transporters must enter Sebring Int'l Raceway exclusively at Turn 7 (located behind Seven Sebring Hotel, past Gate 1)
2. Enter track and proceed in race direction to Turn 17. Transporters will enter IMSA paddock via False Grid at Turn 17

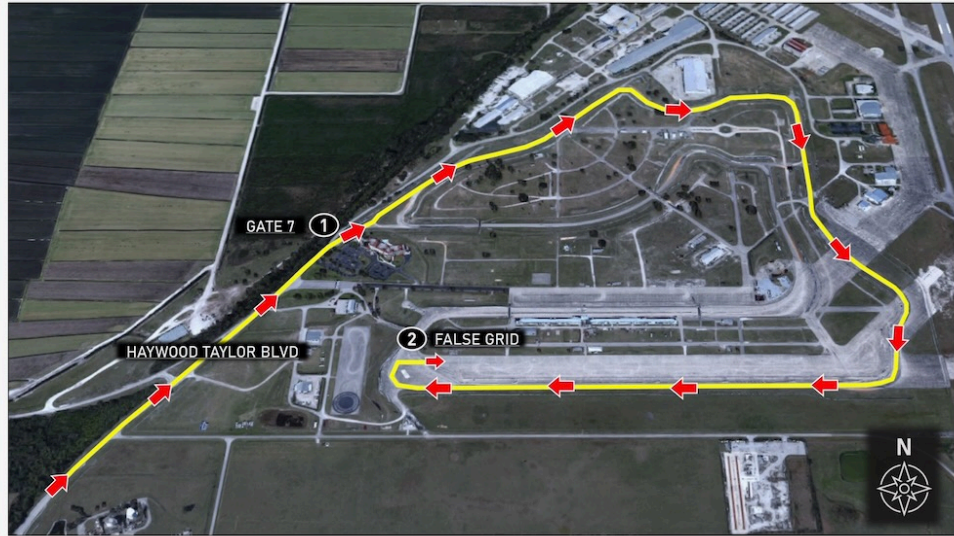

» TO IMSA REGISTRATION



Directions

1. Take Haywood Taylor Blvd to Carroll Shelby Rd or Gate 3

If accessing via Carroll Shelby Rd - take first left on access road leading to IMSA Registration parking

2. Follow signage to IMSA Registration (red shaded area)

Notes

- Address: 150 Earwood Blvd, Sebring, FL 33876
- Refer to Official Schedule / SR for Registration hours of operation

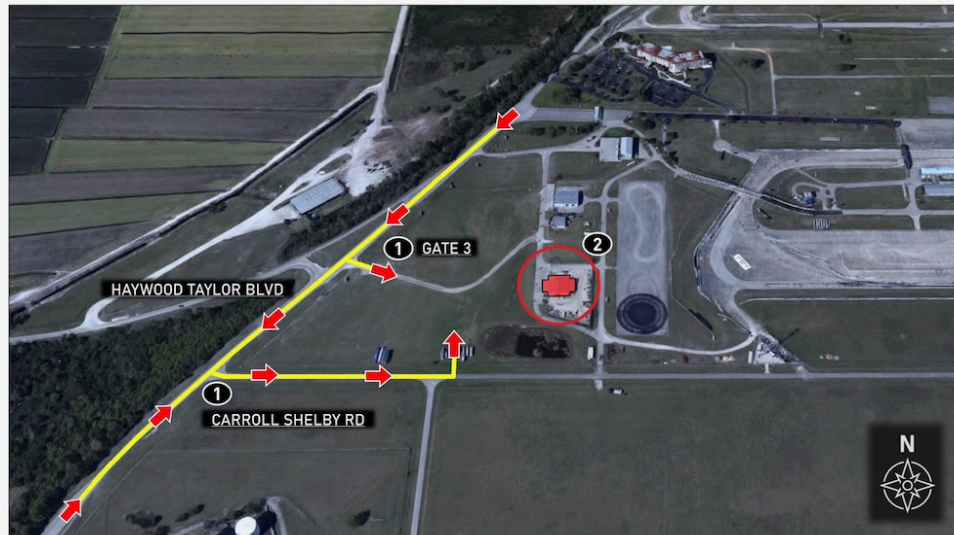

» TEAM PARKING LOCATIONS



Locations

1. Red Star Team Parking
 - Red Star parking pass required for entry
 - Valid from Wed, Mar 12 - Sat, Mar 15
2. Red Circle Team Parking
 - Red Circle parking pass required for entry
 - Valid from Wed, Mar 12 - Sat, Mar 15
3. Ulmann Team Parking
 - Access via Gate 5
 - IMSA hangtags or credentials required for entry
 - Valid from Mon, Mar 10 - Sat, Mar 15
 - Tram service available to Paddock. Cold Track Crossover open starting Mon, Mar 10 (dependent on track schedule)

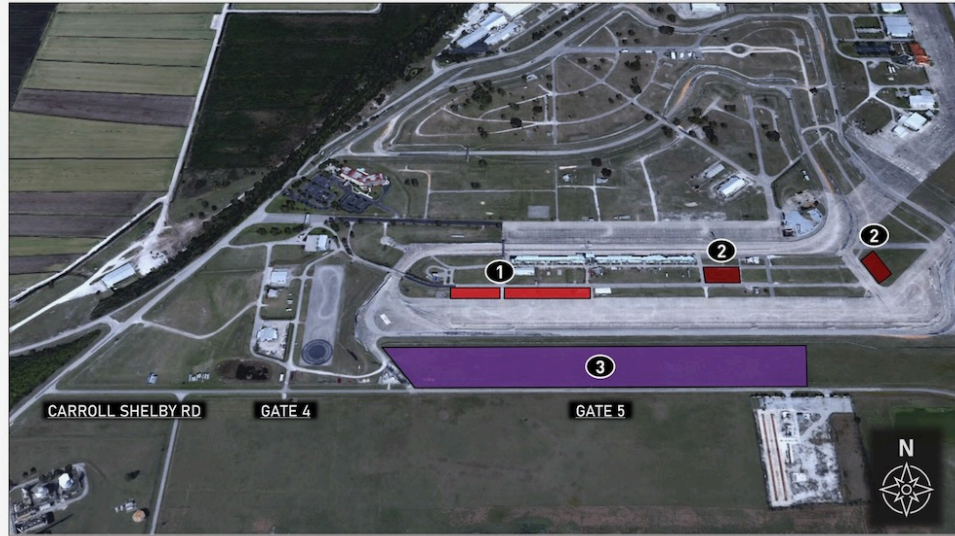

» TO INFIELD / RED STAR TEAM PARKING



Directions

1. Take Haywood Taylor Blvd to Carroll Shelby Rd
2. Turn left off Carroll Shelby Rd entering track via Gate 4
3. Proceed on route crossing over bridge into infield
4. Park in designated Red Star infield parking areas

Notes

- Red Star parking pass required for entry
- Valid from Wed, Mar 12 - Sat, Mar 15
- IMSA annual hangtags or credentials will not grant access to Red Star parking

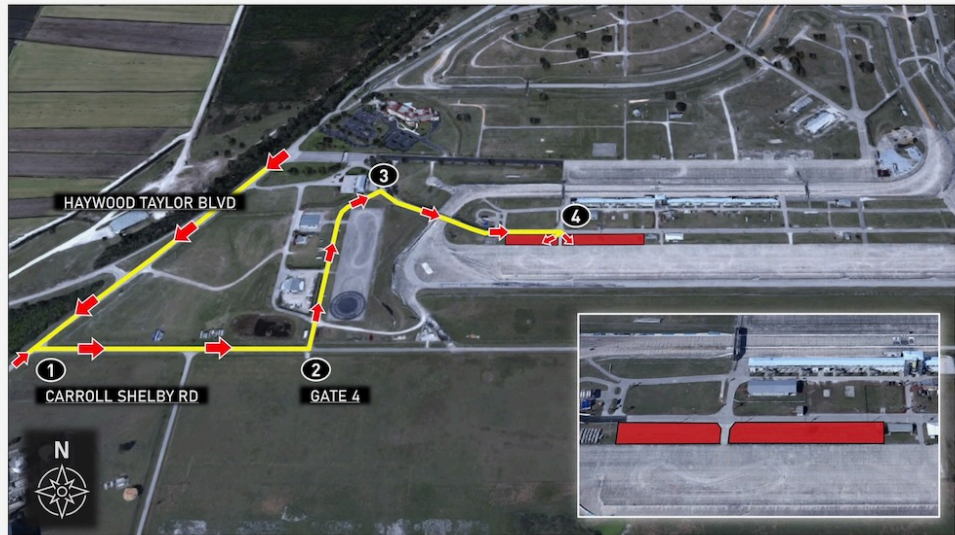

» TO INFIELD / RED CIRCLE TEAM PARKING



Directions

1. Take Haywood Taylor Blvd to Carroll Shelby Rd
2. Turn left off Carroll Shelby Rd entering track via Gate 4
3. Proceed on route crossing over bridge into infield
4. Park in designated Red Circle infield parking areas

Notes

- Red Circle parking pass required for entry
- Valid from Wed, Mar 12 - Sat, Mar 15
- IMSA annual hangtags or credentials will not grant access to Red Circle parking

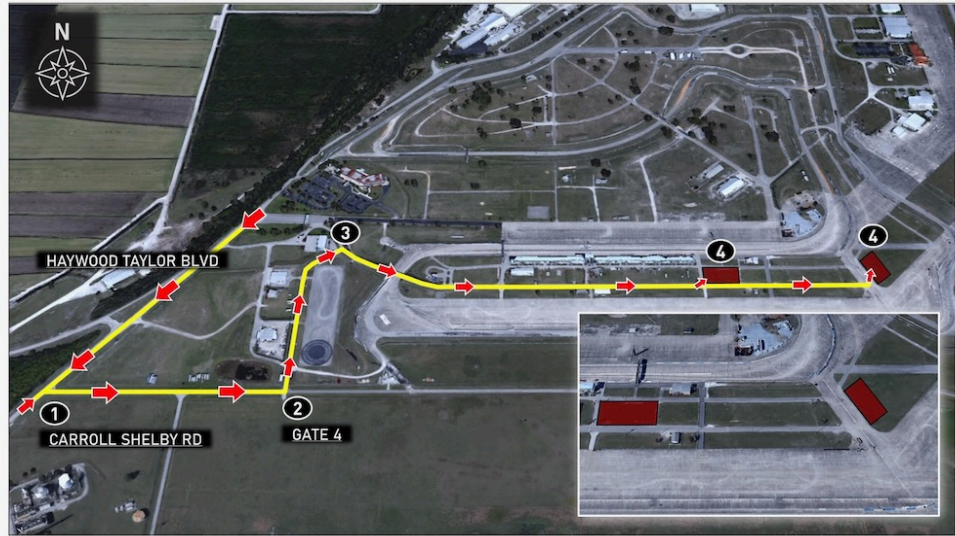

» TO ULMANN TEAM PARKING



Directions

1. Take Haywood Taylor Blvd to Carroll Shelby Rd
2. Turn left off Carroll Shelby Rd entering track via Gate 5
3. Park in designated Ulmann parking area

Notes

- Valid from Mon, Mar 10 - Sat, Mar 15
- Tram service available to Paddock. Cold Track Crossover open starting Mon, Mar 10 (dependent on track schedule)
- IMSA annual hangtags or credentials required for entry

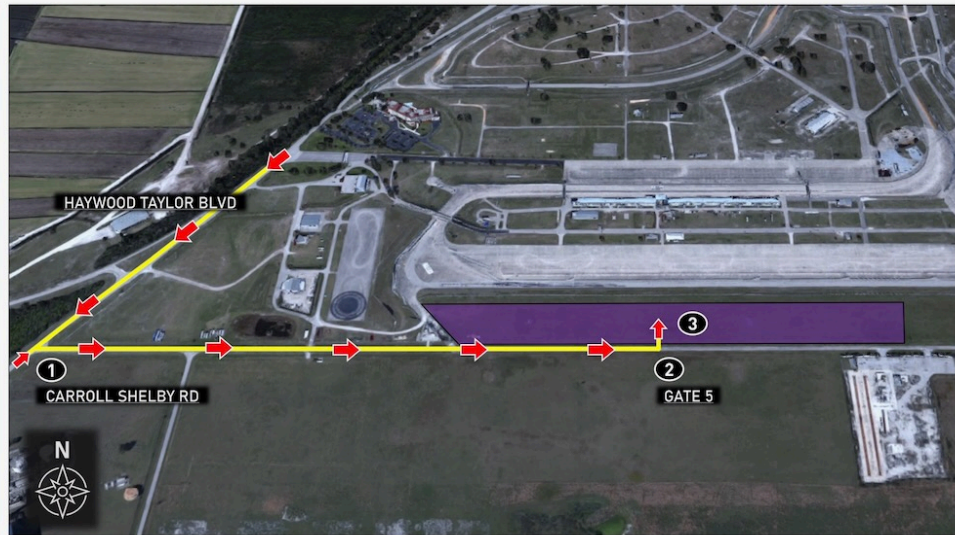

» TO TRACK MEETING ROOM



Directions

1. Exit paddock to Alan Jay Blvd and cross bridge
2. Turn left at Sebring office building and proceed adjacent to skid pad
3. Team / Driver Briefings will be inside the Ariens Demonstration Center

Notes

- Refer to Official Schedule / SR for briefing times
- Proper credentials required for paddock/infield re-entry

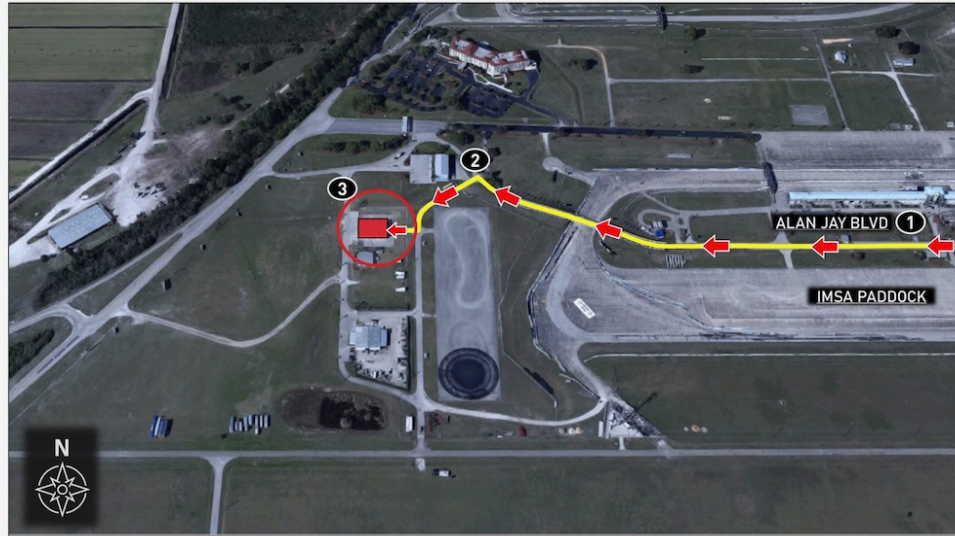

» TO FALSE GRID



Directions

1. Exit team space (awning) and proceed west, towards Turn 17
2. Enter false grid

Notes

- Use caution and follow traffic patterns



» TO PADDOCK



Directions

1. Exit Pit Lane at Care Center and proceed straight into IMSA paddock
2. Keep right in paddock
3. Proceed to team space

Notes

- Use caution and follow traffic patterns
- Pit Lane exit at end of Pit Structure will not be used



» CARE CENTER LOCATION



Notes

- Care Center located adjacent to Pit Lane on Eastern end, closest to Pit Out
- Refer to Schedule / SR for Care Center hours of operation



» APEX CAFÉ LOCATION



Notes

- Tent located between IMSA Paddock and Alan Jay Blvd
- Race team catering provided by Scheper Event Group
- Contact Kaitlin Scheper for more information (contact info located in SR "General Event / Track Info" section #5)

