



NOVEMBER IMSA SANCTIONED TEST
Daytona International Speedway
November 14 - 16, 2025

Provisional Schedule

<u>Registration Hours</u>	<u>Inspection: IMSA WeatherTech SportsCar Championship</u>	<u>Briefings: IMSA WeatherTech SportsCar Championship</u>	<u>Infield Care Center Hours</u>
Wed., 11/12 12:00 pm - 5:00 pm Thu., 11/13 7:00 am - 5:00 pm Fri., 11/14 7:00 am - 4:00 pm Sat., 11/15 8:00 am - 1:00 pm IMSA Registration Location: IMSA Credential Office - 2013 Dunn Ave. Daytona Beach, FL 32114 This test will use only the 2026 Annual Credentials, as well as any SECs required. If you have any questions or please reach out to Angela Hall, ahal@imsa.com	<u>GTP Pre-Event and Technical Inspection</u> <u>Mandatory (By Appointment):</u> Thu., 11/13 9:00 am - 4:30 pm <u>LMP2 Pre-Event Inspection</u> <u>Mandatory (By Appointment)</u> Thu., 11/13 9:00 am - 4:30 pm <u>GTD/GTD PRO Pre-Event Inspection</u> <u>Mandatory (By Appointment)</u> Thu., 11/13 2:00 pm - 6:00 pm <u>Technical Inspection</u> <u>Voluntary Technical Inspection Hours</u> <u>Open / (No Reservation Required):</u> Fri., 11/14 8:30 am - 12:30 pm Fri., 11/14 1:30 pm - 5:00 pm Sat., 11/15 8:30 am - 12:30 pm Sat., 11/15 1:30 pm - 4:00 pm Sun., 11/16 8:30 am - 1:00 pm	<u>HV Operating Protocol Review</u> <u>See SR</u> Thu., 11/13 3:00 pm <u>GTP/LMP2 Driver & Team Manager Briefing</u> Thu., 11/13 2:30 pm <u>GTD PRO/GTD Driver & Team Manager Briefing</u> Fri., 11/14 12:45 pm Track Meeting Room	Fri., 11/14 8:00 am - 6:00 pm Sat., 11/15 8:00 am - 12:00 am Sun., 11/16 8:00 am - 8:00 pm Outside of these hours call 911 or Dispatching Supervisor: 386-547-7010

Series Listing:

IMSA WeatherTech SportsCar Championship (WeatherTech Championship) (2026 Teams and Homologations Only - See SR)

Tuesday, November 11, 2025

8:00 am IMSA Transporters Park in Yellow Garage Area
 8:00 am - 6:00 pm IMSA Set-up in Yellow Garage Area

Wednesday, November 12, 2025

8:00 am - 6:00 pm IMSA Set-up in Yellow Open Garage Area, per IMSA Logistics
 8:00 am - 6:00 pm T&S set up and cabling access - Tower and Pit Lane
 11:00 am Industry Suppliers (Michelin, VP Racing, Airgas) Load-In
 1:00 pm Industry and Manufacturer Support Load-In
3:00 pm WeatherTech Championship Transporter Load-In (per IMSA Logistics)
 6:00 pm Garages Close

Thursday, November 13, 2025

7:00 am Garages Open
 8:00 am T&S set up and cabling access - Tower and Pit Lane
8:00 am WeatherTech Championship GTP/LMP2 Open Transporters - Pit lane equipment set up may commence
 12:00 pm - 1:00 pm Lunch
1:00 pm WeatherTech Championship GTD PRO/GTD Open Transporters - Pit lane equipment set up may commence
2:30 pm WeatherTech Championship GTP/LMP2 Driver and Team Manager Briefing - Track Meeting Room, See SR
3:00 pm WeatherTech Championship HV Operating Protocol Review - Track Meeting Room, See SR
 4:00 pm - 5:30 pm TRACK WALK - Limited Access, Walk Only - Pit Lane/Infield to Turn 6, Trams on Oval. Must not embark after 4:45 pm.
 7:00 pm Pit Lane Close
 8:00 pm Garages Close

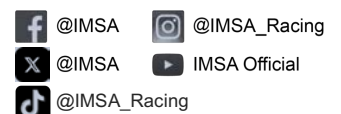

Friday, November 14, 2025

7:00 am Garages Open
7:00 am - 8:45 am IMSA T&S Transponder Checks / Track Inspection
9:00 am - 12:30 pm Session #1 - WeatherTech Championship (GTP/LMP2 Only)
12:30 pm - 1:30 pm Lunch
12:40 pm - 1:20 pm On-Track Media Session (hot track)
12:45 pm WeatherTech Championship GTD PRO/GTD Driver and Team Manager Briefing - Track Meeting Room, See SR
1:30 pm - 5:00 pm Session #2 - WeatherTech Championship (GTP/LMP2 Only)
6:00 pm Pit Lane Close
8:00 pm Garages Close

Saturday, November 15, 2025

7:00 am Garages Open
7:00 am - 8:45 am IMSA T&S Transponder Checks / Track Inspection
9:00 am - 12:30 pm Session #3 - WeatherTech Championship (GTP/LMP2/GTD PRO/GTD)
12:30 pm - 1:30 pm Lunch
12:40 pm - 1:20 pm On-Track Media Session (hot track)
1:30 pm - 6:00 pm Session #4 - WeatherTech Championship (GTP/LMP2/GTD PRO/GTD)
6:00 pm - 7:00 pm Dinner
6:10 pm - 6:50 pm On-Track Media Session (hot track)
7:00 pm - 9:00 pm Session #5 - WeatherTech Championship (GTP/LMP2/GTD PRO/GTD) (All Teams in Appropriate Attire, Art. 21)
0:00 am (midnight) Pit Lane Close
0:00 am (midnight) Garages Close

Sunday, November 16, 2025

7:00 am Garages Open
7:00 am - 8:45 am IMSA T&S Transponder Checks / Track Inspection
9:00 am - 1:00 pm Session #6 - WeatherTech Championship (GTD PRO/GTD Only)
1:00 pm - 2:00 pm Lunch
1:10 pm - 1:50 pm On-Track Media Session (hot track)
2:00 pm - 5:00 pm Session #7 - WeatherTech Championship (GTD PRO/GTD Only)
8:00 pm Pit Lane Close
0:00 am (midnight) All Teams must vacate the Paddock/Garages



GENERAL

- 9.4.4 - **Event Facility:** Daytona International Speedway Tel: 386-254-2700
1801 W. International Speedway Blvd. Fax: 386-257-0281
Daytona Beach, FL 32114
- 9.4.7 - **Length of the Racetrack:** 3.56 mile, Speedway Road Course
- 9.4.9 - **Direction of the Race:** Counter-Clockwise
- 9.4.20 - **Location of Race Control:** Tower at Start/Finish across from Pit Lane, 5th Floor
- 25.7 - **Start Line:** On the Front Straight
- 25.8 - **Finish Line:** On the Front Straight



IMSA WEATHERTECH SPORTSCAR CHAMPIONSHIP SUPPLEMENTARY REGULATIONS

ADDITIONAL REGULATIONS

- 9 - **EVENT:** November IMSA Sanctioned Test at Daytona International Speedway is sanctioned by IMSA and held under the 2026 IMSA RULES.
- 9.4.6 - **Entries Closing:** Tue., Oct. 28, 2025. Late entries per Art. 4.3.
- 9.4.11 - **Number of Cars admitted**
A. General sessions: 61 Maximum
- 9.4.13 - **Impound / HV Service Area:** IMSA Paddock per the Technical Department
- 9.4.21 - **Tire Allocation:**

GTP		LMP2	GTD PRO	GTD
Event Allocation		Event Allocation	Event Allocation	Event Allocation
12 sets	2 sets	12 sets	10 sets	10 sets
Medium 261B/462B	Soft 261A/462A	Medium 857F/858F	Pilot Sport Pro ^{GT} H1+	Pilot Sport Pro ^{GT} H1+
<small>*A maximum of twelve (12) sets from the above allocation are permitted to be used during the Event.</small>				

- 12.9.3 - **Official Time of Night:** 17:45
- 19 - **Event Logistics:** Event logistics, Paddock layouts, operations and garage assignments are Exclusively under the direction of and assigned by IMSA. Awnings are prohibited for this Event. Each Team must declare their transporters, in alignment with regulations, to logistics@imsa.com by end of day, Mon., Nov. 3.
 - Pre-Staging: Transporter pre-staging is available at Daytona International Speedway in West Lot. Pre-staging is permitted on Mon., Nov. 10 beginning at 1:00 pm. To enter the West Lot, use Gate 40 off Williamson Boulevard. Pre-staging prior to 1:00 pm Mon., Nov. 10 is prohibited.
 - Staging: Staging to enter the Paddock is located exclusively at Daytona International Speedway in the West Lot. Transporters must be staged (1) hour prior to the respective published class load-in times.
 - Load-In: Team transporter load-in is Wed., Nov. 12 at 3:00 pm. Transporter drivers must be at their truck and monitoring CB channel 40 no later than one (1) hour prior to the scheduled load-in time.
 - Load-Out: Transporters must only depart the Paddock/Garages during the following times:
 Sat., Nov. 15 9:30 pm - 0:00 am (midnight)
 Sun., Nov. 16 7:00 - 8:00am, 2:30 - 3:30pm and 5:30 pm - 8:00 pm
 Mon., Nov 17 8:00 am - 12:00 noon
 Transporters/equipment in the Paddock/Garages must vacate no later than 12:00 pm (noon) on Mon., Nov. 17. **Options to remain or park on DIS property past 12:00 pm (noon) are not available.**
- 20 - **Pit & Garage Assignments:** Exclusively under the direction of and assigned by IMSA.
- 22.3.3 - **Headlights/Taillights:** Headlights and taillights are required during periods of darkness.
- Photo / Video:** A Team wishing to have a photographer or videographer attend the November IMSA-Sanctioned Test must contact Nancy Green, ngreen@imsa.com no later than Wednesday, Oct. 22 for verification of a media licensing agreement and credentialing.
- 3.7.2 - **Driver Deadline/Fee:** Driver must be an approved Driver for the 2026 season. Deadline is CoB Mon., Oct. 27. No applications (or related documents) processed after CoB Fri., Nov. 7.
- 4.3.6 - **Event Confirmations:** Event Confirmation Declarations must be submitted via TIMS no later than 5:00 pm est, Tue., Oct. 28.

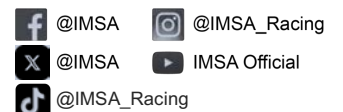

GENERAL - EVENT / TRACK INFORMATION

9.4.14.A - Fuel Schedule: VP Fuels located in the Yellow Garages.

A. Briefings, DR/TM&HV: Briefing distributed on Nov. 13.

HV Operating Protocol Review: The following must attend: GTP OEM HV Safety Officers, GTP Team HV Safety Officers, FZ, Bosch, Xtrac.

For questions regarding the briefing please contact the following as appropriate:

Beaux Barfield - IWSC Racing Related, bbarfield@imsa.com or 832-260-1032
Brian Wilson - Series Manager, IWSC, IMPC and VPRC, bwilson@imsa.com or 386-281-9494
Paul Walter - Sporting Regulations, pwalter@imsa.com or 614-598-6783
David Pees - Timing and Scoring, dpees@imsa.com or 386-308-8866
Cory Posocco - Paddock Logistics, cposocco@imsa.com or 386-566-8313
Eric Haverson - Technical, ehaverson@imsa.com or 386-562-7214
Roy Spielmann - Track Services, rspielmann@imsa.com or 414-702-0905
Robert Bosworth - HV Safety, rbosworth@imsa.com or 704-728-8087
Ryan McLean - Medical Liaison, rmclean@imsa.com or 386-285-6913

B. Track Walk: The Track Walk is Limited Access, Walk Only - Pit Lane/Infield to Turn 6, Trams on Oval. Must not embark later than 45 minutes remaining.

1. Nitrogen Supply: Airgas is the exclusive nitrogen supplier, motorsports@airgas.com or 800-367-4273.

2. Motorsports Ministries: Terry Borcheller, terryborcheller@aol.com or 678-677-5861.

3. Telephone/Internet: IWSC Only: Direct Internet (IDI) for Pit Lane and/or Paddock is available by visiting <https://merg.imsa.com> and go to Services > Internet. Orders must be placed by 6:00 pm on Fri., Nov. 7. For more information contact dpees@imsa.com or 386-308-8866.

4. Security: Daytona International Speedway Security, Jimmy Floyd, 386-681-5518 or jfloyd@daytonainternationalspeedway.com.

5. Team Food Service: Apex Café. Kaitlin Scheper, kaitlin@schepereventgroup.com 843-812-7021.

6. Catering / Hospitality: Julie Correia, jcorreia@daytonainternationalspeedway.com or 386-681-6405.

7. Motorhomes: Overnight stays in the Driver/Owner Lots are prohibited. Requests to utilize motorhomes as meeting space during Garage hours must be submitted directly to IMSA at logistics@imsa.com. Email request must include Team name and point of contact (including full name, cell number, and email). Requests must be received by end of day, Fri., Nov 7. Approved Motorhomes may park in the main D/O Lot beginning 8:00 am, Thu., Nov. 13 and must vacate by 8:00 pm, Sun., Nov. 16.

8. Golf Cart Rentals: National Golf Cart Rentals, golfcarts@nascar.com.

9. Equipment Rental: Bryan Elliott, belliot@daytonainternationalspeedway.com or 386-681-6496.

10. Truck Washing: Karl Davis, 386-679-6112. Washing is prohibited inside the Speedway. Appointments must be booked no later than end of day, Fri., Oct. 31.

11. Pit/Paddock Vehicles: Pit vehicles must be operated by a licensed driver 16 years or more in age. Motorscooters of one, two or three-wheels and/or designed to transport one or two persons are prohibited in the garage, pit and Paddock areas. Motorcycles, drones, bicycles, skateboards, rollerblades and other non-motorized transportation prohibited on Daytona International Speedway property. 10 MPH speed limit for all vehicles in garage, Paddock and pit areas. Vehicle traffic between the pit enclosures and the fence is one-way - please follow arrows.

12. False Grid:

- IWSC: Cars may move between paddock and pit lane and return at any time but must respect the designated HV traffic flow pattern. Traffic enters pit lane from the exit of the Yellow Garages at Pit-In. Cars must exit either through Gate 132 or 135 or, at the end of a session under direction of Race Control, may be turned around and driven counter-course to the garages. Cars exiting at Gate 135 must return directly to the Yellow garages on the pit lane access road and must respect the 10 MPH speed limit. Cars may also return to the garage area directly from the track during a session under supervision of an IMSA Official.

13. Spotter Information: Spotter roof access is by IMSA Annual Credential or SEC only. Spotters must only use the spotter route and designated elevator per the Map. Spotters must only use the spotter deck on the tower roof at all times or return to the Paddock. There is NO spotter indoor access.

14. Signaling Area: Signaling must only be done from the prescribed signaling area on driver's left just past the exit of Turn 3 (east infield horseshoe). Gate at grandstand. Portable generators are permitted in this area.

15. After-Hours Work: Requests for after-hours garage work, in the case of extraordinary circumstances (chassis replacement, major crash damage, or as necessitated by IMSA), may be granted. Requests must be submitted, including reason and applicable documentation, at least two (2) hours prior to garage closure to Brian Wilson bwilson@imsa.com and Eric Haverson, ehaverson@imsa.com.

16. Beacon Location: Driver's Left, Pit Exit.



GENERAL - EVENT / TRACK INFORMATION - ALL SERIES, CONT.

- 17. Additional Trailers:** Teams with trailers outside their permitted Paddock allowance per IMSA regulations (i.e., tag trailers) are asked to strongly consider the need for such trailers to be present. Teams that wish to request an Additional Trailer must formally email logistics@imsa.com no later than 6:00 pm EST, Thu., Nov. 6. Email request must include type of trailer (e.g., tag of full-size), length, color, along with description of tow vehicle to include make, model and color (e.g., white F350) and email and mobile number of Team POC. **Instructions pertaining to equipment unloading and loading will be sent directly to requesting Teams.**
- 18. Facility Restrictions:** Dumping or hoses into any storm drains prohibited. Unauthorized hookup to electrical or water prohibited. Tire prep areas outside of the garage/Paddock area are prohibited. Placing materials, banners or covering garage windows prohibited. Hard panels are only permitted parallel to and against the rear wall of the garage. Creating space between the panels and the wall is prohibited. Food and beverage services may only be provided for active Team participants (Drivers and crew). Hospitality for invited guests prohibited. All preparation must be entirely self-contained, including proper disposal of all wastewater and cooking byproducts. Use of storm sewer or other drains in garage area prohibited. Violators subject to ejection and prosecution by local authorities. Banners, tarps, or any other vision-blocking material must not be hung from or attached to any chain link fencing. Electrical junction boxes, storm drains, lift station covers or any other facility infrastructure must not be blocked in any way from immediate access. Open flame prohibited in any area with limited access for fire prevention and response.
- Team name and the event logo ONLY on any additional signage (banners, pit wall, etc.). DIS must approve all artwork specific to signage as well as placement if outside the garages or pit wall. Garage signage must only be placed on the back wall of the garage. Signage in garages must be submitted to IMSA/DIS for pre-approval, IMSA: bwilson@imsa.com and DIS: Sage Berger sberger@daytonainternationalspeedway.com, or Austin Quinn aquinn@nascar.com. Garage signage on site should be produced and installed by the approved DIS vendor, Quincy Morris, Pinpoint Promotions, gmorris@experiencepinpoint.com or 913-617-3494. Garage signage may also be sourced through Hawkeye Brothers, Tim Bergmann, tim@hawkeyebrothers.com or 386-492-3883.
- Merchandise or premium items with the event logo are NOT permitted without written DIS approval. All signage must be removed before leaving; teams are responsible for any damages from signage removal. DIS PR Contact: Steph Harris, sharris@nascar.com and DIS Promotions contact, Austin Quinn, aquinn@nascar.com.
- 19. Parking Procedure:** IMSA Annual Credentials are utilized for infield parking. See Map.
- 20. Pit Lane Equipment:** The following procedures must be respected on pit lane and within the pit lane area:
- The paved area from the yellow line on the concrete pit floor back to the chain link fence must remain a clear fire lane at all times. Body panels must not be placed against or attached to fence. All such items must be kept inside pit enclosure. Heaters of any type prohibited.
- 21. Additional Information:** Additional maps, forms and information specific to this Event at imsacompetitors.com.
- 22. Track Shipping:** Packages shipped to Daytona International Speedway may be picked up at the Dunn Avenue location. Packages must be addressed as follows:
- Team or Company Name / Contact Name & Cell Phone Number / Series**
Daytona International Speedway
1801 W. International Speedway Blvd.
Daytona Beach, FL 32114
Tel: 386-254-2700

MEDICAL INFORMATION

- MEDICAL CENTER AT FACILITY:** AdventHealth Infield Care Center, 386-681-6753, located East of the Driver / Owner lot, south of the Yellow garages. For after-hours medical, dial 911.
- HOSPITAL INFORMATION:**
- | | |
|-----------------|---|
| Trauma Center: | Halifax Medical Center, 303 N. Clyde Morris Boulevard, Daytona Beach, FL
Main: 386-254-4000. Emergency Department: 386-425-4101. |
| Minor Hospital: | Advent Health Daytona Beach, 301 Memorial Medical Parkway, Daytona Beach, FL
Main: 386-231-6000. Emergency Department: 386-231-3023. |
- PHARMACY INFORMATION:**
- | | |
|--------------------------------------|--|
| CVS Pharmacy (located within Target) | 2380 W. International Speedway Blvd, Daytona Beach, FL
Main: 386-258-3992. M-F 10:00 am - 6:00 pm, Sat 11:00 am - 5:00 pm, Sun 12:00 pm - 5:00 pm |
| Walgreens Pharmacy | 1420 Beville Rd, Daytona Beach, FL
Main: 386-257-5442. M-F 9:00 am - 9:00 pm, Sat 9:00 am - 6:00 pm, Sun 9:00 pm - 5:00 pm. Meal break daily 1:30 pm - 2:00 pm. |





Maximum Wet Tire Sets per Car available for purchase at Event:

GTP: 8 sets - GTP wet 249D/449D

LMP2: 6 sets - IMSA LMP2 P2L wet

GTD PRO/GTD: 5 sets - IMSA P2L wet

*Wet Tires from previous Events meeting the requirements of ATT. 3 are permitted

Thursday, November 13
8:30 am - 5:30 pm Last set in by 5:00 pm
Friday, November 14
7:30 am - 5:00 pm Last set in by 4:30
Saturday, November 15
7:30 am - 6:00 pm Last set in by 6:30
Emergency Only during Night Session
Sunday, November 16
7:30 am - 5:00 pm Last set in by 4:30

MAPS

» **IMSA TRANSPORTER STAGING**

Directions

1. Take International Speedway Blvd to Williamson Blvd. At light, turn onto S. Williamson Blvd
2. Enter track at Gate 40 and take first right
3. Proceed to IMSA Transporter Staging area in West Lot (red shaded area)

Notes

- Pre-Staging and Staging available in West Lot
- Refer to Official Schedule / SR for detailed Staging and Load-In instructions / times

» TO IMSA REGISTRATION (VIA BILL FRANCE BLVD)



Directions

1. Take Int'l Speedway Blvd to Bill France Blvd. At light, turn onto Bill France Blvd
2. At light, turn left onto Dunn Ave
3. Turn left to enter Daytona Credentials location and follow signage for IMSA Registration (Door #1, yellow shaded area)

Notes

- Address: 2013 Dunn Avenue, Daytona Beach, FL 32114
- Refer to Official Schedule / SR for Registration hours of operation
- Please use caution as route passes through School Zone

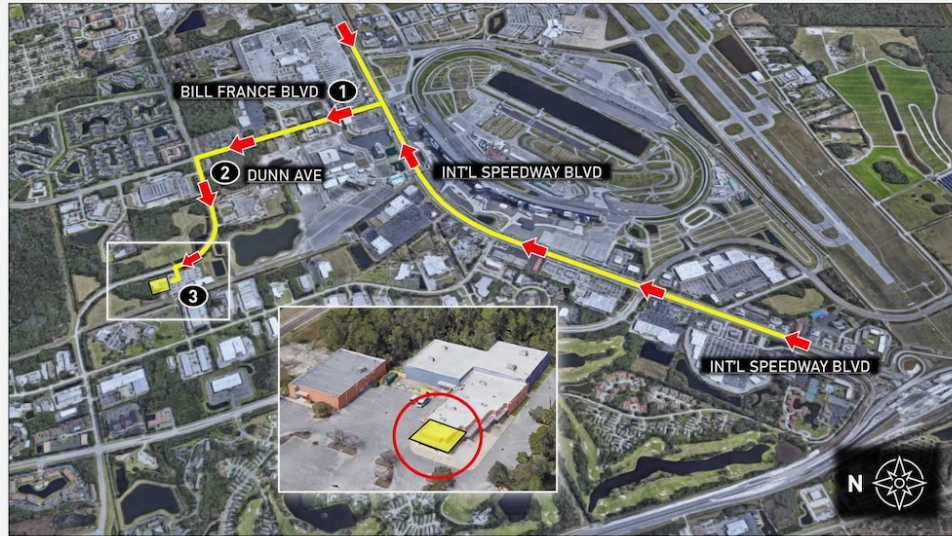

» TO IMSA REGISTRATION (VIA WILLIAMSON BLVD)



Directions

1. Take Int'l Speedway Blvd to Williamson Blvd. At light, turn onto N Williamson Blvd
2. At light, turn right onto Dunn Ave
3. Turn right to enter Daytona Credentials location and follow signage for IMSA Registration (Door #1, yellow shaded area)

Notes

- Address: 2013 Dunn Avenue, Daytona Beach, FL 32114
- Refer to Official Schedule / SR for Registration hours of operation

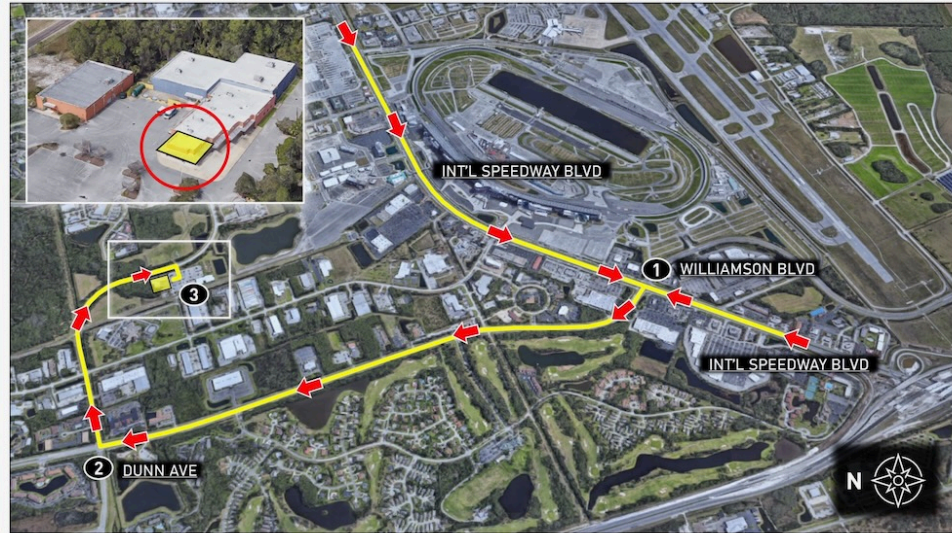

» TO IMSA PARKING



Directions

1. Take International Speedway Blvd to Williamson Blvd. At light, turn onto S. Williamson Blvd
2. Turn left and enter track at Gate 40. Upon track entry, proceed through Turn 1 tunnel
3. Park in designated IMSA Parking area (yellow shaded area)

Notes

- Valid Credentials (below) required for Track access & Infield Parking access
- Valid Credentials:
 - + 2024 Annual Credential
 - + Single-Event Credential

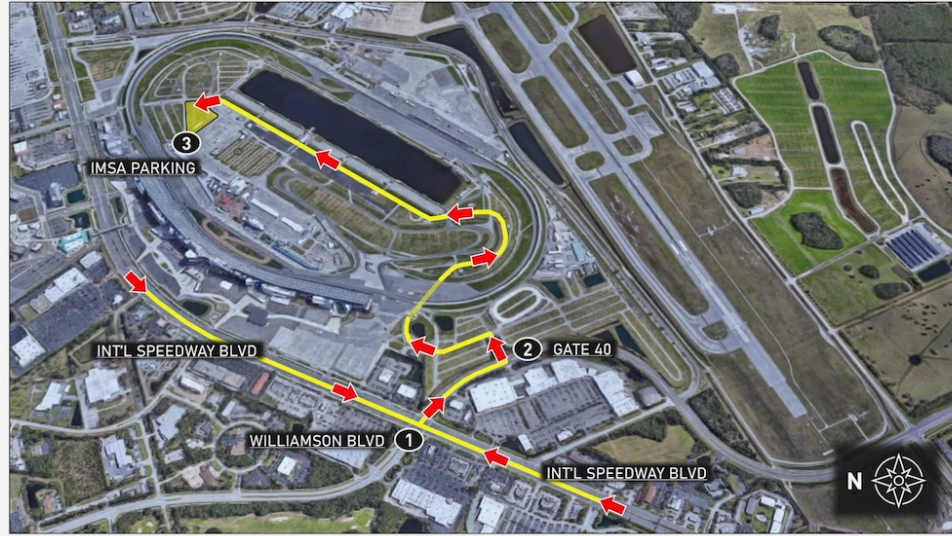

» TRACK MEETING ROOM



Notes

- Track Meeting Room located in Media Center building complex: South of Yellow Garages (red shaded area)
- Enter Track Meeting Room through side door closest to Yellow Garage (see inset photo)
- See Official Schedule / SR for Briefing times

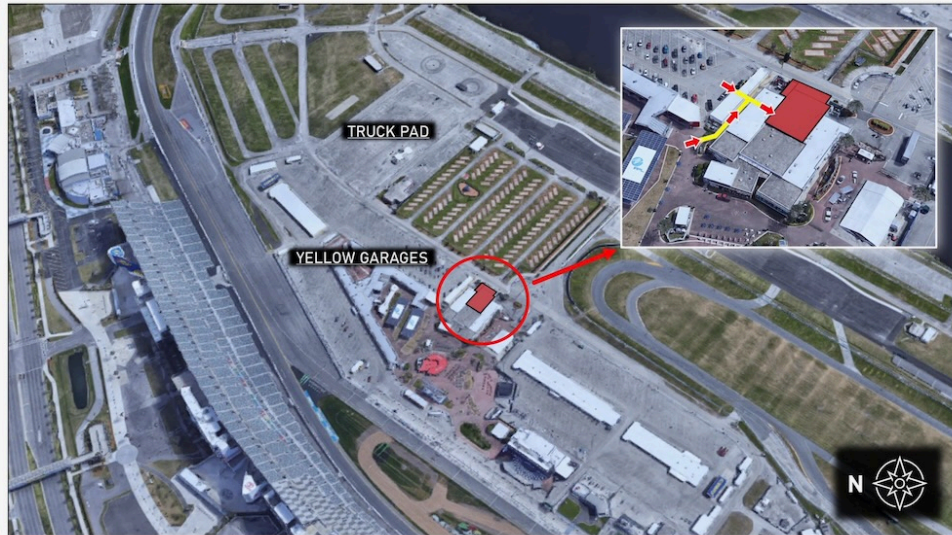

» SPOTTER ROUTE



Directions

1. Spotters should exit Infield through Turn 1 Tunnel
2. Take access road to the left of credential checkpoint; continue on road around pond to under-stadium service drive
3. Proceed under stadium on service drive
4. Park in designated areas. Take stairwell to lower level, then take service elevator to spotters' area on roof

Notes

- Spotter sticker required for spotter area access

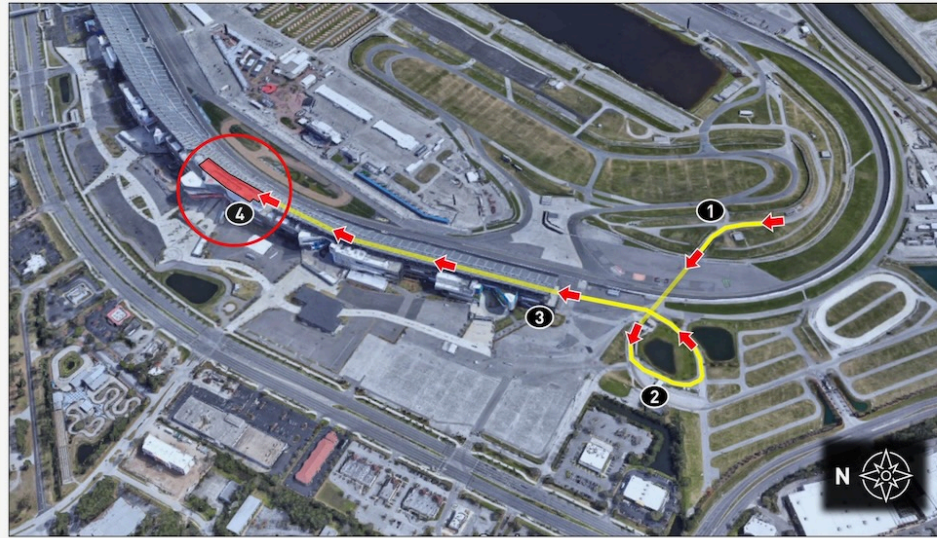

» CARE CENTER LOCATION



Notes

- Care Center located adjacent to Yellow Garages
- See Official Schedule / SR for Care Center hours of operation

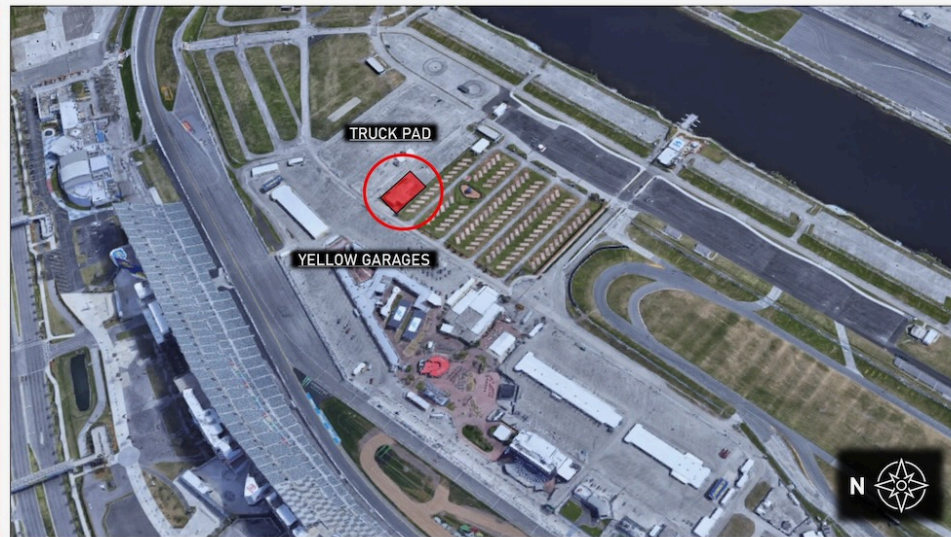

» TEAM / STAFF CATERING LOCATION



Notes

- Catering will be provided by Scheper Event Group
- Tent located south of Infield Care Center, between D/O Lot and Truck Pad
- Contact Kaitlin Scheper for more information (contact info located in Official SR "General Event / Track Info" section #5)

