



Wednesday, June 17, 2026

Start	End	Duration	Category	Session
10:00 AM			<i>Series Support Load-In</i>	
10:00 AM			AI Kamel North America	Track Set-up
1:00 PM			<i>Porsche Competitor Load-in</i>	
4:00 PM	5:00 PM	60	All Series	Track Walk

Thursday, June 18, 2026

Start	End	Duration	Category	Session
7:30 AM	7:45 AM	15	AI Kamel North America	Track Test
8:30 AM	9:30 AM	60	PSCNA - Cayman	Test 1
9:45 AM	10:45 AM	60	PSCNA - GT3 Cup	Test 1
11:00 AM	12:00 PM	60	PSCNA - Cayman	Test 2
12:00 PM	1:00 PM	60	Break	
12:30 PM			<i>Ford Mustang Cup Load-in</i>	
1:00 PM			<i>IMSA AEC Support Load-in</i>	
1:00 PM	2:00 PM	60	PSCNA - GT3 Cup	Test 2
2:15 PM	2:45 PM	30	Yokohama Tire Test	Session 1
3:00 PM	3:45 PM	45	PSCNA - Cayman	Test 3
4:00 PM	4:30 PM	30	Yokohama Tire Test	Session 2
4:45 PM	5:30 PM	45	PSCNA - GT3 Cup	Test 3
5:35 PM	6:35 PM	60	All Series	Track Walk

Friday, June 19, 2026

Start	End	Duration	Category	Session
7:30 AM	7:45 AM	15	AI Kamel North America	Track Test
8:00 AM			<i>IMSA AEC Competitor Load-in</i>	
8:30 AM	9:00 AM	30	Ford Mustang Cup	Practice 1
9:15 AM	9:55 AM	40	PSCNA - Cayman	Practice 1
10:10 AM	10:40 AM	30	USAC / AKNA Testing	Session 3
10:55 AM	11:35 AM	40	PSCNA - GT3 Cup	Practice 1
11:35 AM	12:35 PM	60	Break	
12:35 PM	1:05 PM	30	Ford Mustang Cup	Practice 2
1:20 PM	2:00 PM	40	PSCNA - Cayman	Practice 2
2:15 PM	2:45 PM	30	USAC / AKNA Testing	Session 4
3:00 PM	3:40 PM	40	PSCNA - GT3 Cup	Practice 2
3:55 PM	4:25 PM	30	Ford Mustang Cup	Practice 3
4:40 PM	5:30 PM	50	IMSA AEC	Practice 1

Series Present:

- Porsche Sprint Challenge North America - Cayman
- Porsche Sprint Challenge North America - GT3 Cup
- Ford Mustang Cup
- IMSA Airbnb Endurance Challenge

Saturday, June 20, 2026

Start	End	Duration	Category	Session
7:30 AM	8:15 AM	45	AI Kamel North America	Track Test
8:30 AM	8:45 AM	15	Ford Mustang Cup	Miles Q
9:05 AM	9:25 AM	20	PSCNA - Cayman	Qualifying
9:45 AM	10:35 AM	50	IMSA AEC	Practice 2
10:55 AM	11:15 AM	20	PSCNA - GT3 Cup Group A	Qualifying
11:25 AM	11:45 AM	20	PSCNA - GT3 Cup Group B	Qualifying
11:45 AM	12:45 PM	60	Break	
12:45 PM	1:30 PM	45	Ford Mustang Cup	Miles Race
1:50 PM	2:30 PM	40	PSCNA - Cayman	Race 1
2:50 PM	3:05 PM	15	IMSA AEC	Practice 3
3:15 PM	3:30 PM	15	IMSA AEC (LMP3)	Qualifying
3:50 PM	4:30 PM	40	PSCNA - GT3 Cup	Race 1
4:50 PM	5:05 PM	15	Ford Mustang Cup	Parnelli Q

Sunday, June 21, 2026

Start	End	Duration	Category	Session
7:30 AM	8:15 AM	45	AI Kamel North America	Track Test
8:30 AM	9:15 AM	45	Ford Mustang Cup	Parnelli Race
9:35 AM	10:15 AM	40	PSCNA - Cayman	Race 2
10:35 AM	12:35 PM	120	IMSA AEC	Race
12:55 PM	1:35 PM	40	PSCNA - GT3 Cup	Race 2





IMSA AIRBNB ENDURANCE CHALLENGE EVENT INFORMATION

Registration

**No onsite IMSA Registration. Credential Deadline: June 12th*

IMSA Annual & Single Event Credentials utilized.

*All Competitors must sign a VIR waiver and obtain a wristband.
 Available at the entry gate.*

Date	Start	End	Location
Thursday	1:30 PM	4:00 PM	Raceplex Lot
Friday	7:30 AM	4:00 PM	
Saturday	7:30 AM	4:00 PM	
Sunday	7:30 AM	1:00 PM	

Meal Times / Hospitality

[IMSA AEC Tickets](#)

Date	Start	End	Location
Friday	7:30 AM	9:30 AM	Ford Hospitality
Friday	11:30 AM	1:30 PM	
Saturday	7:30 AM	9:30 AM	
Saturday	11:30 AM	1:30 PM	
Sunday	7:30 AM	9:30 AM	
Sunday	11:30 AM	1:30 PM	

Competitor Load In

Date	Time	Location
Friday	8:00 AM - 9:00 AM	Raceplex Lot

Industry Support Load In

Date	Time	Location
Thursday	1:00 PM - 1:30 PM	Raceplex Lot

Briefing(s)

Date	Start	Type	Location
Friday	12:35 PM	Team Manager	Track Briefing Room
Sunday	8:30 AM	Driver & TM	

Tech

AEC Voluntary Tech closed during Ford Mustang Cup impound periods

Date	Start	End	Location
Friday	7:30 AM	5:25 PM	Ford Tech Truck
Saturday	7:30 AM	6:05 PM	
Sunday	7:30 AM	9:45 AM	

Minute by Minute (Race)

IMSA Airbnb Endurance Challenge Race

9:35:00 AM	False Grid Open and 30 minutes to False Grid Closed – 1 hour to Start of Race
10:05:00 AM	30 minutes to Start of Race and False Grid Closed – late Cars to back of grid
10:25:00 AM	Transit to the Pit Lane
10:29:15 AM	“Drivers Start Your Engines” Command
10:30:00 AM	Dispatch Safety Car – 1 Formation Lap
10:35:00 AM	Green Flag – Race – 120 Minutes
12:35:00 PM	Checkered Flag



IMSA AIRBNB ENDURANCE CHALLENGE SUPPLEMENTARY REGULATIONS

VIRginia International Raceway

GENERAL

- 9.4.4 – Event Facility:** VIRginia International Raceway Phone: 434-822-7700
 1245 Pine Tree Rd. Fax: 434-822-8033
 Alton, VA 24520
- 9.4.7 – Length of Racetrack:** 3.27 miles, 17-turn Road Course
- 9.4.9 – Direction of Race:** Clockwise
- 9.4.10 – Pole Position:** On the Right
- 9.4.20 – Location of Race Control:** Building behind Pit Lane prior to Start/Finish, 2nd Floor
- 25.8 – Start/Finish Line** On the Front Straight

ADDITIONAL REGULATIONS

- 9 - EVENT:** The IMSA Airbnb Endurance Challenge (AEC) at VIRginia International Raceway is sanctioned by IMSA and held under the IMSA RULES.
- 9.4.3 - Name of the Event:** IMSA Airbnb Endurance Challenge at VIRginia International Raceway.
- 9.4.6 - Entries Closing:** Tue., Jun. 2, 2026. Late entries per Art. 4.3.
- 9.4.11 - Number of Cars admitted**
- A. Practice sessions: 50 Maximum
 - B. Qualifying sessions: 50 Maximum
 - C. Race: 50 Maximum
- 9.4.13 - Impound:** Ford Mustang Cup Tech Truck
- 9.4.22 - Tire Allocation:** LMP3: 5 sets – F-S8M/R-S9M
- 12.13 - Minimum Drive-Time:** Forty (40) minutes
- 12.14 - Maximum Drive-Time:** Eighty (80) minutes
- 19 – Event Logistics:** Transporter movement/load-in under the direction of USAC Officials. For any questions specific to load-in, at-track logistics, or transporter delays, contact Randy Hembrey – randy@usacnation.com, 847-809-3969.
- Staging: Located in the VIR Raceplex Lot.
 - Load-In: Friday, June 19 at 8:00 AM. Teams must not open/unload Transporters until notified by IMSA/USAC Officials.
 - Load-Out: Teams must not begin to depart until Sunday, June 21 at 1:30 PM. Overnight Parking is available in the Raceplex Lot. All Transporters must vacate the property by Monday, June 22 at 8:00 AM.
- 20.2.10.- Paddock Equipment** Teams must complete the Paddock Equipment Form at merg.imsa.com no later than three (3) weeks prior to their first Event. The Paddock Equipment Form must reflect the exact measurements of the transporters, awnings and any slide-outs of the trailers.
- 26.3 – Facility Damage** Competitors are responsible for any costs associated with damage to the circuit infrastructure resulting from an incident, including but not limited to Barrier Repair/Replacement, Guardrail Damage Repair/Replacement, Oil Dry Usage, etc. Competitors are invoiced directly by IMSA after the Event. Where multiple Cars are involved, costs are attributed to the Car(s) determined to be responsible for an incident. If no Car is determined responsible, costs are shared equally among all Cars involved.
- 34.1.3 – Timed Pit Stop in Race** Minimum pit time is 2.25 minutes (135 seconds).

GENERAL-EVENT / TRACK INFORMATION

- 1.37 - Officials** For Endurance Events IMSA Officials and USAC Officials organize and regulate the Event.

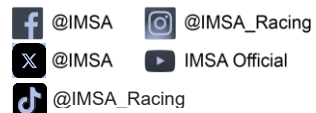



- 3.7.2 - Driver Deadline/Fee:** CoB Tue., Jun 2. Until close of Sporting Checks (Art. 11.2), an expediting fee is charged. No applications (or related documents) processed after close of Sporting Checks (Art. 11.2) except per Art. 3.7.2.
- 4.3.6 - Event Confirmations:** Event Confirmation Declarations must be submitted via MERG no later than 4pm Mon., Jun.8. \$500 is charged for late Declarations or Driver changes made after this deadline until the close of Sporting Checks.
- 9.4.14.A – Fuel Schedule:** The VP depot is located in the Paddock. VP will deliver fuel to each Team’s pit box prior to Event load-in. To redirect delivery to the Paddock, please contact VP in advance of the Event.

A. Driver/TM Briefing: Briefing distributed June 19.

For questions at the Event, please contact the following as appropriate:

John Maesky	USAC Operations	john@usacnation.com	609-774-7862
Randy Hembrey	USAC Operations/Logistics	randy@usacnation.com	847-809-3969
Crystal Ayers	USAC Logistics	crystal@usacnation.com	434-710-8936
Randy Buck	IMSA Race Director	randalbuck@imsa.com	415-298-7018
Marisa Ross	IMSA Series Coordinator	meross@imsa.com	386-293-1474
Brian Wilson	IMSA Series Manager	bwilson@imsa.com	386-281-9494
Carol Mueller	IMSA Member Services	cmueller@imsa.com	386-262-8932
Scott Ellison	IMSA Technical	sellison@imsa.com	734-621-9130
Paul Walter	IMSA Sporting Regulations	pwalter@imsa.com	614-598-6783
David Pees	IMSA Technology Operations	dpees@imsa.com	386-308-8866
Nate Siebens	IMSA Communications/Media	nsiebens@imsa.com	386-216-9884
Ryan Mclean	IMSA Medical Liaison	rmclean@imsa.com	386-285-6913

B. Track Walk: N/A

- 1 – Nitrogen Supply** Order Deadline: June 8th. Airgas, the exclusive nitrogen supplier, motorsports@airgas.com or 800-367-4273
- 2 – Internet:** Rob Terrel, rterrel@virnow.com or 434-471-3424.
- 3 – Security:** Brian Warner, bwarn@virnow.com.
- 4 – Mealtime/Hospitality:** Driver & Crew Hospitality available at [IMSA AEC Tickets](#).
- 5 – Motorhomes/Lodging:** Nicole Parks, nicoleparks@usacnation.com, or [VIR Suites](#).
- 6 – Golf Cart Rental:** The Golf Cart Guy, www.golfcartguync.com or 919-465-3227
- 7 – Truck Washing:** W&J Pressure Washing, wandypressurewashing@gmail.com
- 8 – Pit/Paddock Vehicles** Racetrack Requirements: Pit/Paddock vehicles must be operated by a licensed driver 16 years or older and carry adequate liability insurance applicable to the operation of the vehicle. Such vehicles must be registered to and obtain a Paddock Vehicle Pass from VIR. VIR Paddock Vehicle form is available at [Competitors | IMSA](#). Prepaid passes may be picked up from the Guest Services building (1071 Raceplex Dr) or guard gate.
- 9 – False Grid:** On the road leading to pit lane entrance (at the top of the Paddock hill).
- 10 – Spotter Information:** Prohibited at Villas.
- 11 – Parking Procedure:** Team parking available in the Paddock.
- 12 – Photo/Video:** Licensing agreements per Art.16.7.
- 13- Track Shipping:** Packages or mail sent to circuit can be picked up at Shipping & Receiving in the Raceplex.
 Packages must be addressed as follows:

Team or Company Name / Contact Name & Cell Phone Number / Series
 VIRginia International Raceway
 1012 Raceplex Drive
 Alton, VA 24520

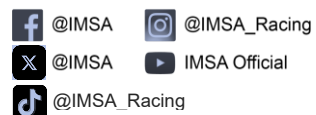



MEDICAL INFORMATION

MEDICAL CENTER: Located on the first floor of Tower at pit-out. Open 30 minutes prior to on-track activity until 30 minutes after last on-track activity. For after-hours medical, call 434-476-3335.

HOSPITAL INFORMATION:

Primary/Minor: (15 miles) Sovah Health – Danville Campus, 142 South Main St., Danville, VA 24541
 Main: 434-799-2100. ED 434-799-3742

Trauma Center: (52 miles) Duke University Hospital, 2301 Erwin Rd., Durham, NC 27710
 Main 919-684-8111. ED 919-681-4410

Trauma/Burn Ctr: (55 miles) UNC Hospitals, 101 Manning Driver, Chapel Hill, NC 27514
 Main 984-974-1000. ED 984-974-4721

PHARMACY INFORMATION:

CVS (11.5 miles) 1425 South Boston Rd., Danville, VA 24540
 Main: 434-791-4600, M-F 8:00am-9:00pm, Sat. 9:00am-9:00pm, Sun. 10:00am-7:00pm

Walgreens (15.8 miles) 401 S. Main St., Danville, VA 24541
 Main: 434-793-2221, M-F 9:00am-9:00pm, Sat. 9:00am-6:00pm, Sun. 10:00am-6:00pm

CVS (16.7 miles) 3212 Riverside Dr., Danville, VA 24541
 Main: 434-797-2391, M-F 9:00am-9:00pm, Sat. 10:00am-7:00pm, Sun. 10:00am-6:00pm

MAPS

TO IMSA PARKING

Directions

1. Take State Rt 693 to Pine Tree Rd
2. Pass through security checkpoint and turn right. Continue on Pine Tree Rd
3. Turn left (downhill) on N Paddock Ln
4. Enter paddock and take left at roundabout
5. Proceed to IMSA Team Parking (red shaded area)

Notes

- No Parking Passes required.
- Proper credentials required for facility entry

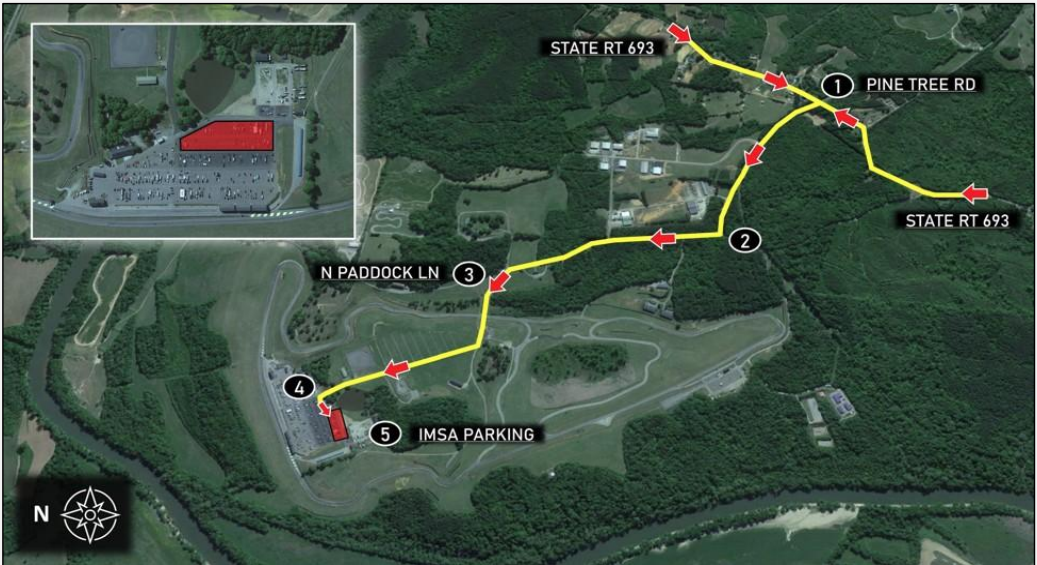





TO TRANSPORTER STAGING

Directions

1. Take NC-57 to Dotmond Rd (Pine Tree Rd)
2. Continue on Dotmond Rd (Pine Tree Rd) into VIR facility. Turn right on Raceplex Rd
3. Proceed to Transporter Staging (red shaded area; see inset photo)

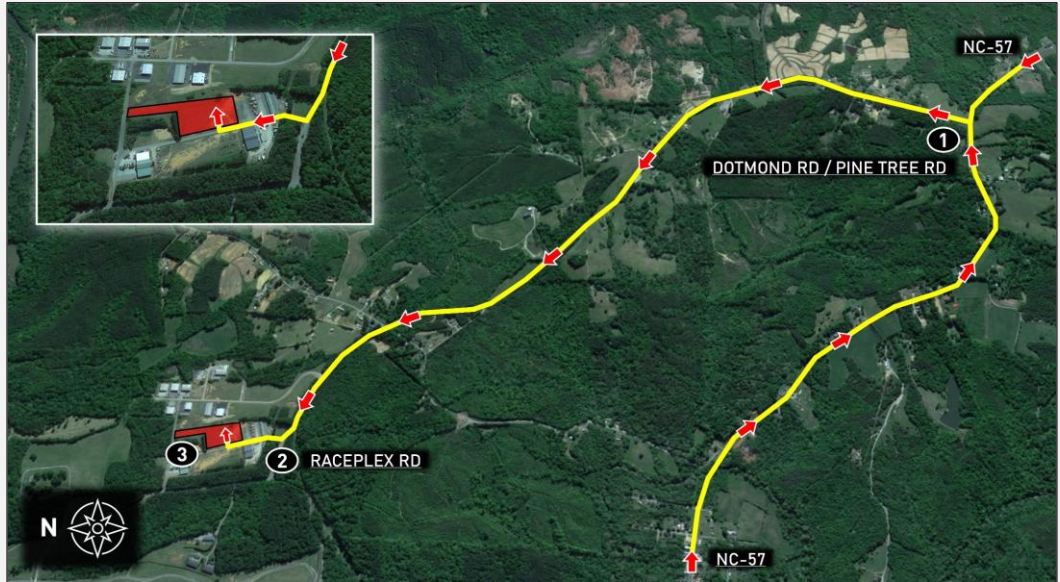

TO FALSE GRID / PIT LANE

Directions

1. Proceed from Paddock to False Grid (blue shaded area)
2. Continue from False Grid to Pit Lane (red shaded area)
3. Enter Racecourse

