



IMSA
2026 EVENT MAPS





TO IMSA TRANSPORTER STAGING

Directions

1. Take County Route 16 (Montour-Townsend Rd) to Bronson Hill Rd (Gate 4A)
2. Take first left to enter IMSA Transporter Staging located in Lot 3 (red shaded area)

Notes

- Pre-Staging and Staging will be available in Lot 3
- Refer to Official Schedule / SR for detailed Staging & Load-In instructions
- Address: 1999 Bronson Hill Rd, Watkins Glen, NY 14891

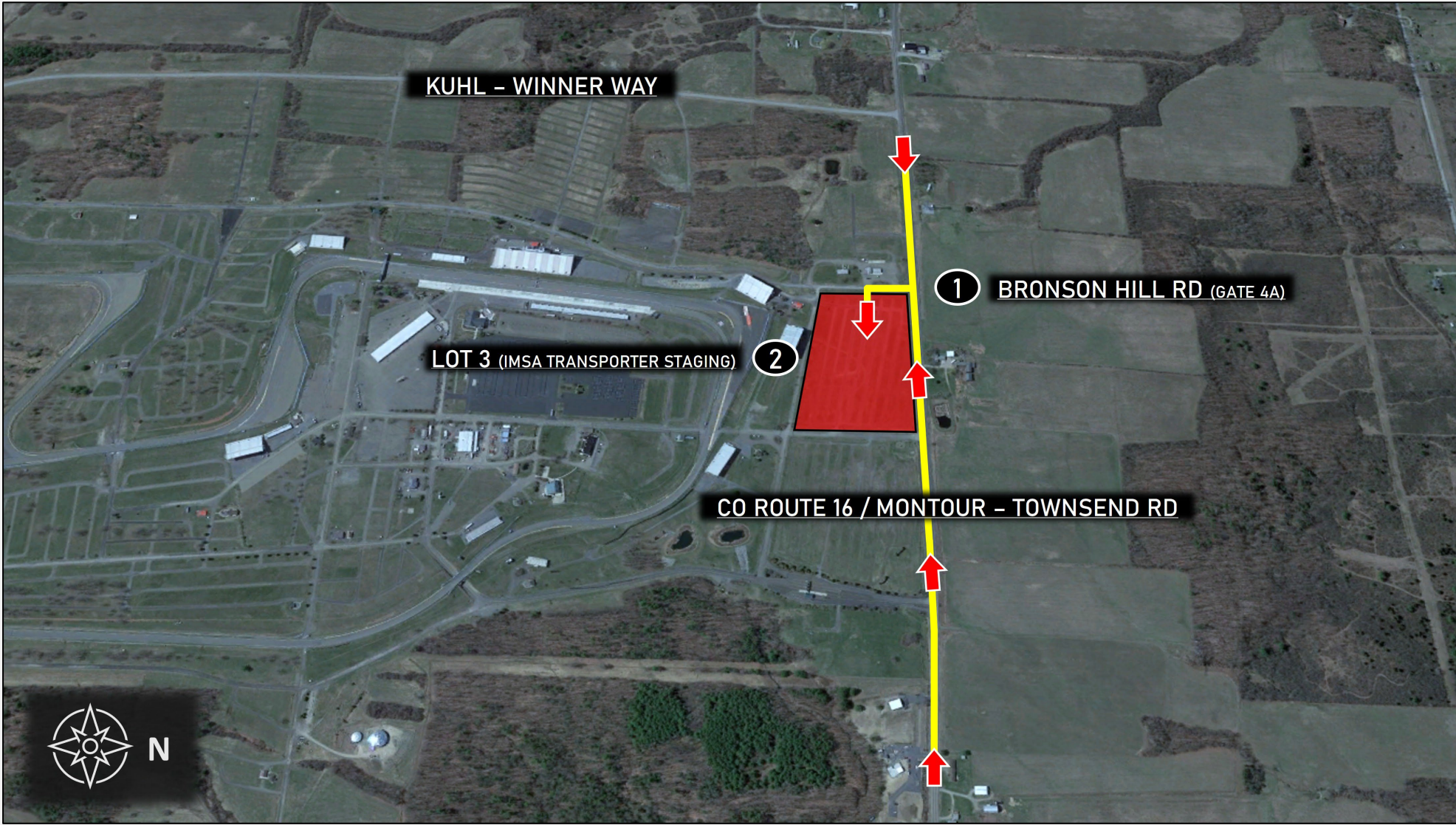

TO IMSA REGISTRATION

Directions

1. Take County Route 16 (Montour-Townsend Rd) to Bronson Hill Rd (Gate 4A)
2. Take first left to enter IMSA Registration Parking located in Lot 3. IMSA Registration is across Bronson Hill Rd in WGI Registration Building (see inset photo)

Notes

- Refer to Official Schedule / SR for Registration hours of operation
- Address: 1999 Bronson Hill Rd, Watkins Glen, NY 14891

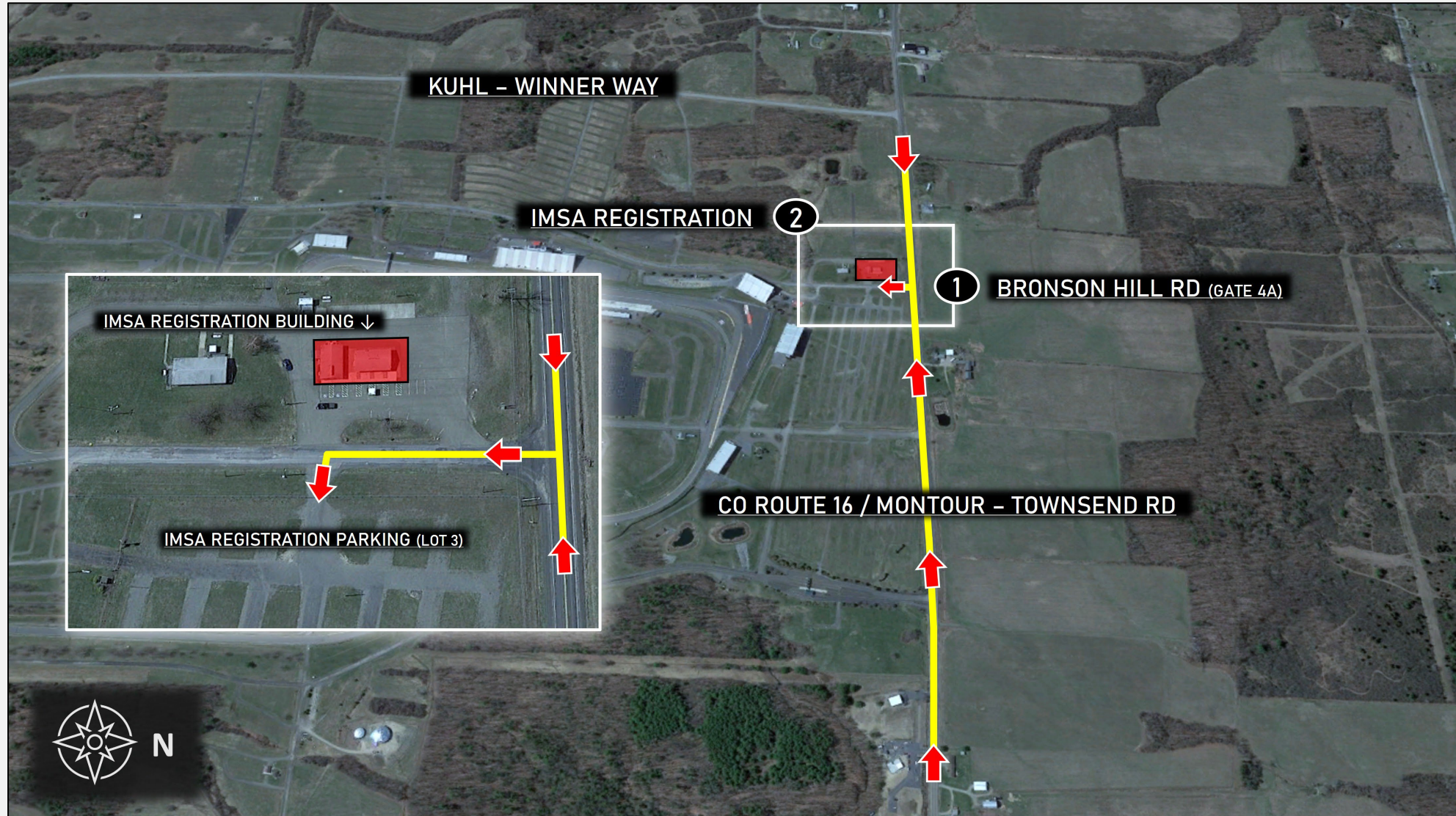

TO IMSA INFIELD PARKING

Directions

1. Take County Route 16 (Montour-Townsend Rd) to Watkins Glen Gate 2
2. Proceed through tunnel and take first left
3. Proceed to designated IMSA Infield Parking area (blue shaded area)

Notes

- Proper track-issued parking pass (see inset photo) valid for entry on Thu., 6/25 – Sun., 6/28
- IMSA Annual Hangtags may be used for infield parking on Sun., 6/28 only

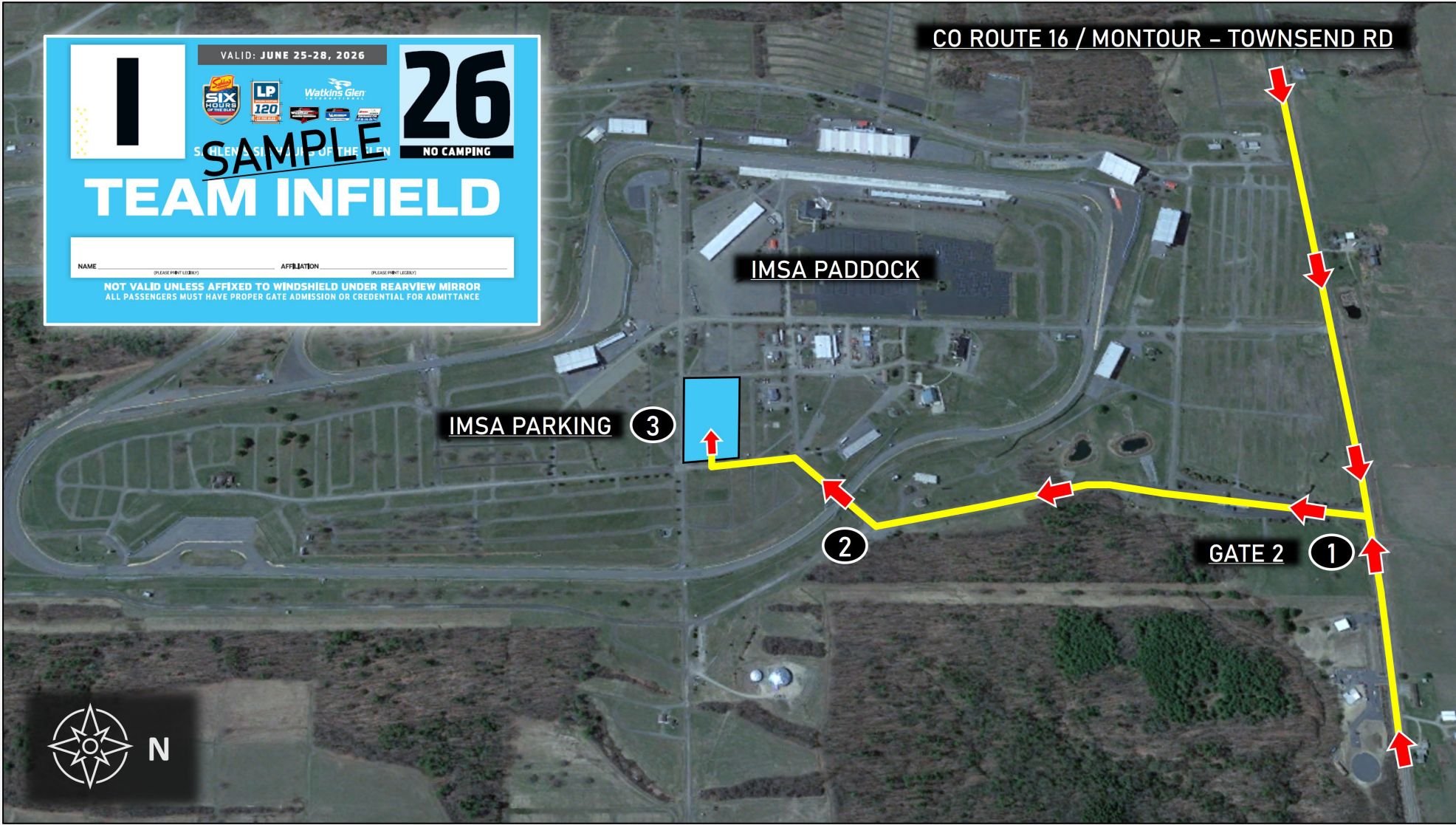

TO IMSA LOWER INFIELD PARKING

Directions

1. Take County Route 16 (Montour-Townsend Rd) to Watkins Glen Gate 2
2. Proceed through tunnel and take first left
3. Proceed to designated IMSA Lower Infield Parking area (pink shaded area)

Notes

- Proper track-issued parking pass (see inset photo) valid and required for entry on Thu., 6/25 – Sun., 6/28
- IMSA Annual Hangtags are not valid for lot

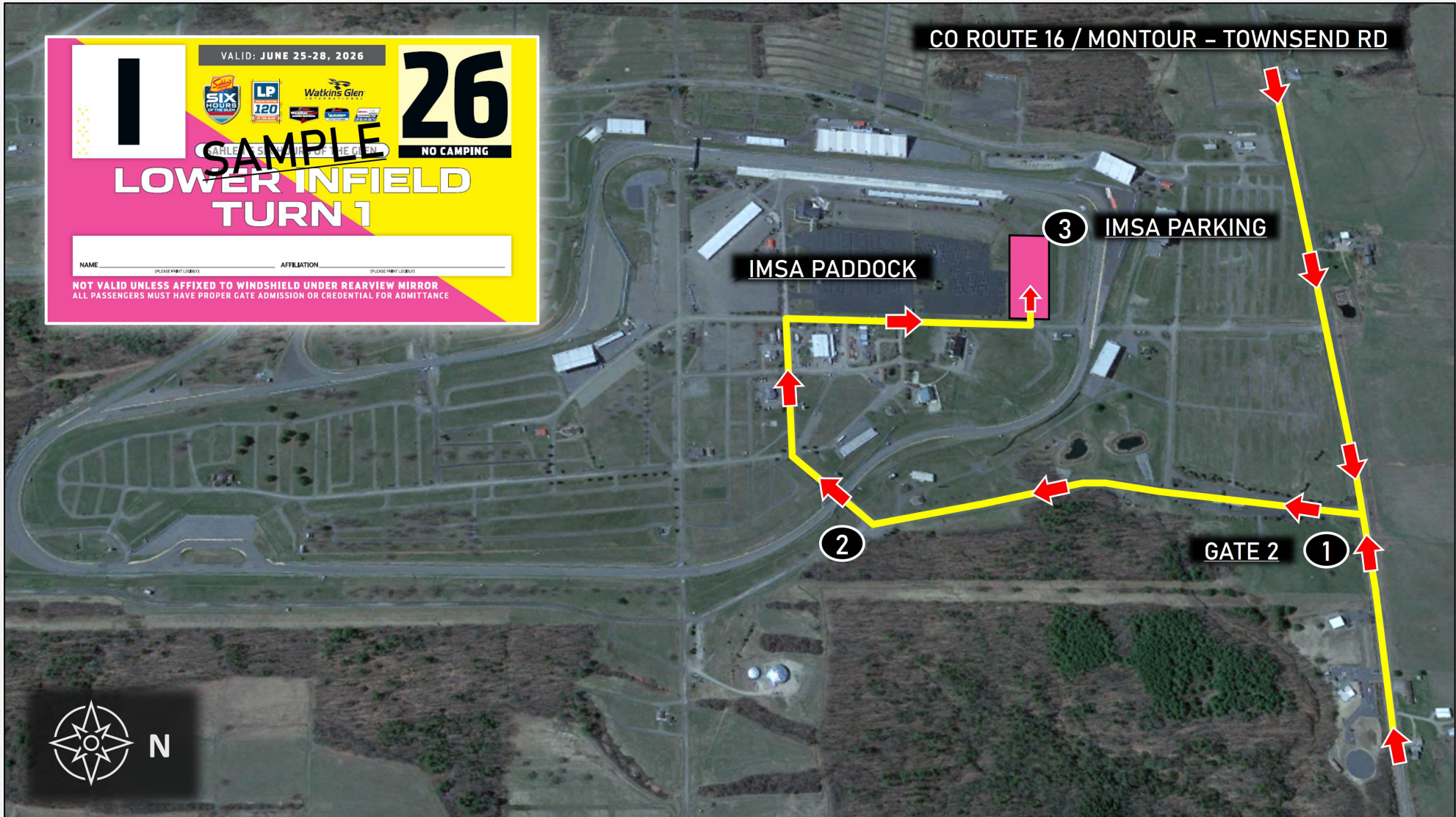

TO IMSA GATE 5 PARKING

Directions

1. Take Kuhl-Winner Way to Wedgewood Rd
2. Proceed to designated IMSA Gate 5 Parking area (red shaded areas)

Notes

- IMSA annual hangtag required for entry
- Use Gate 5 and Walkover Bridge to access IMSA paddock areas
- Gate 5 entry will be closed daily from 12:00 AM – 5:30 AM. Contact WGI Security for after-hours access

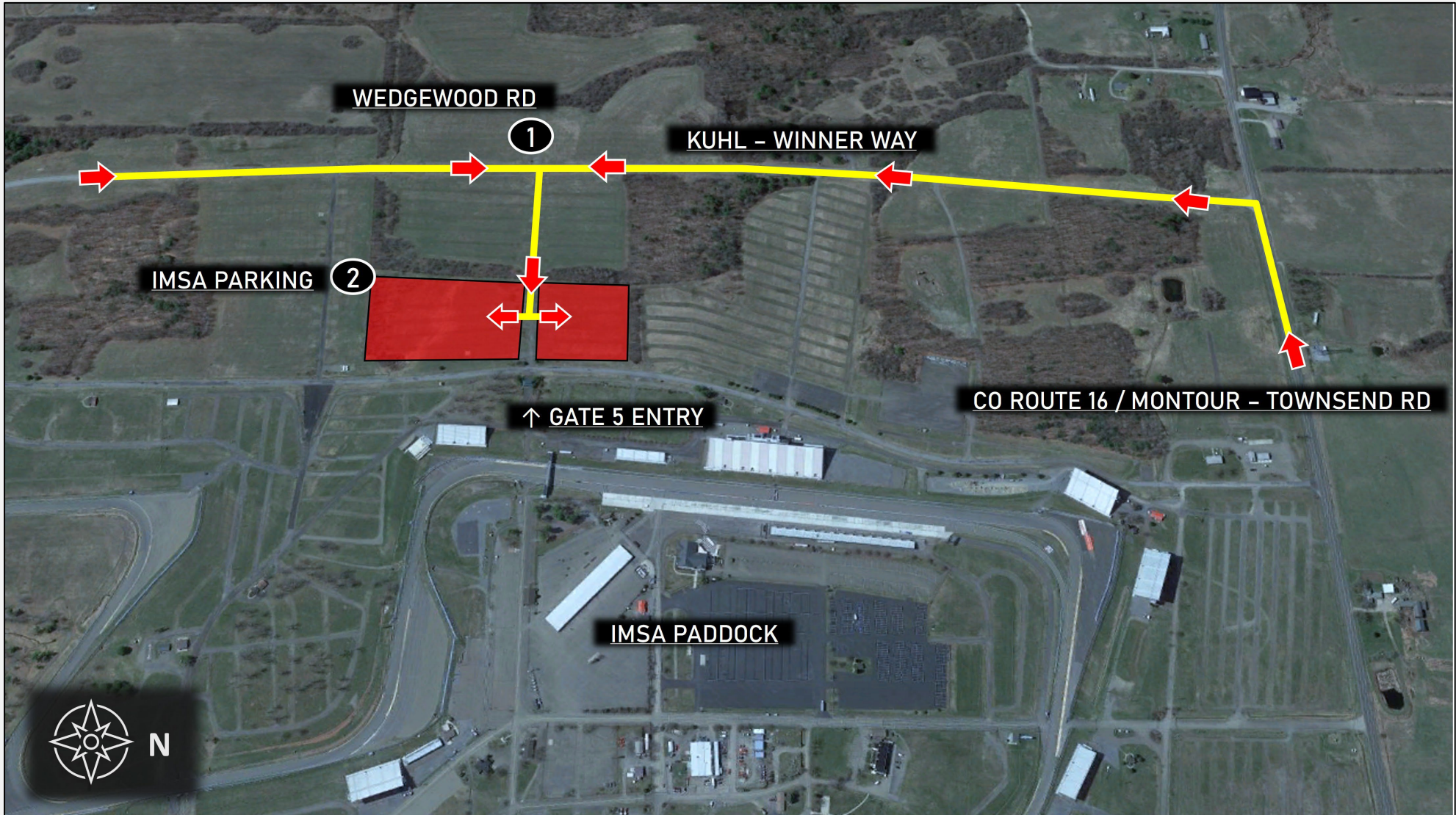

TRACK MEETING ROOM LOCATION

Notes

- Track Meeting Room is located in Watkins Glen Media Center, top floor
- Proper credentials required for paddock entry
- Refer to Official Schedule / SR for Series-Specific Briefing details

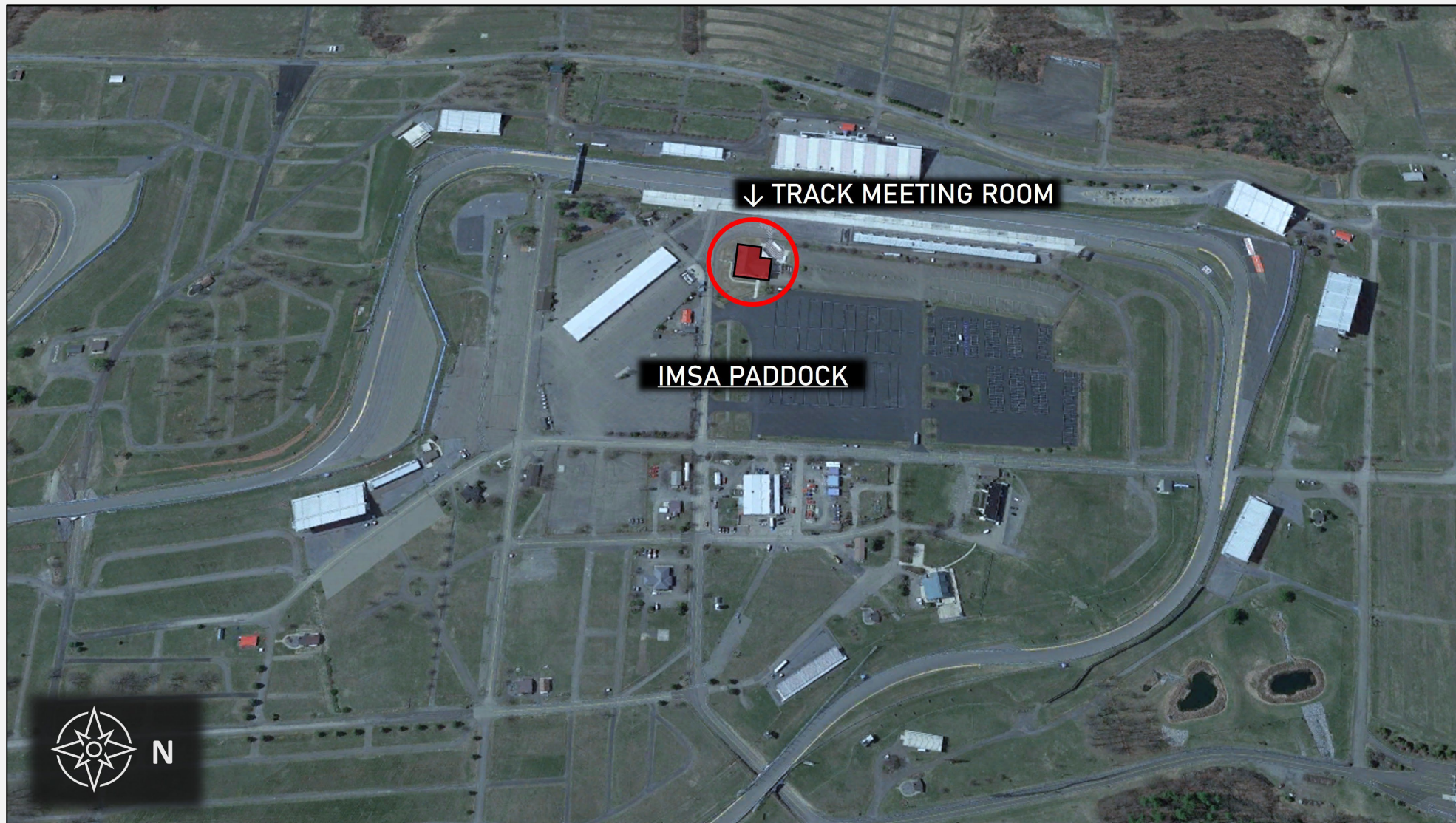

CARE CENTER LOCATION

Notes

- Care Center is located East of IMSA Paddock (red shaded area)
- Refer to Official Schedule / SR for Care Center hours of operation



FALSE GRID LOCATIONS

Locations

1. False Grid for Single-Make (PCCNA, LSTNA, MCNA) and IMSA Michelin Pilot Challenge
2. False Grid for IMSA WeatherTech SportsCar Championship

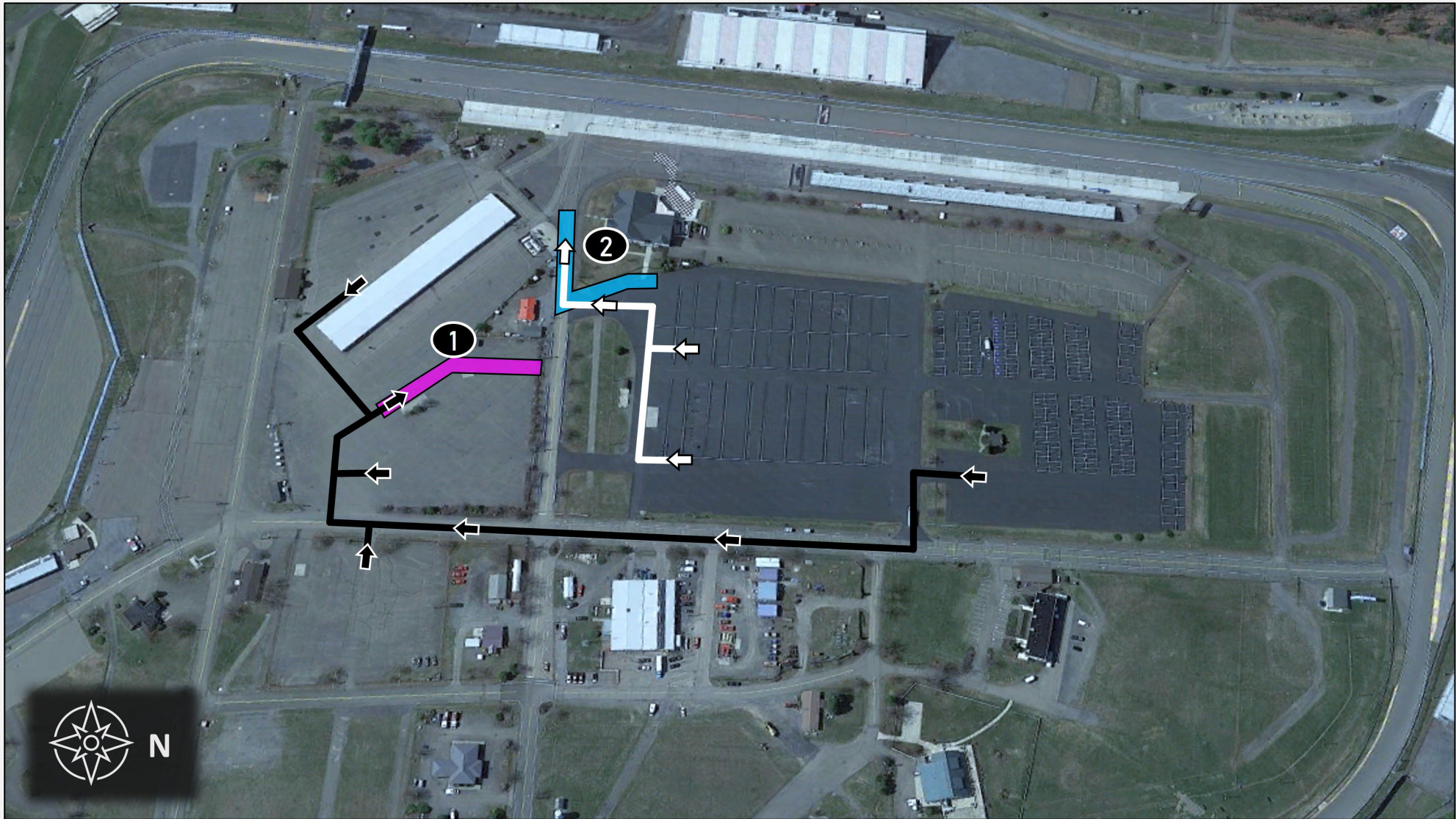

TO PIT LANE

Directions

1. Exit respective False Grid and proceed on Pit Lane Access Road
2. Enter Pit Lane and proceed to assigned Pit Box. Traffic may proceed on either direction on Pit Lane

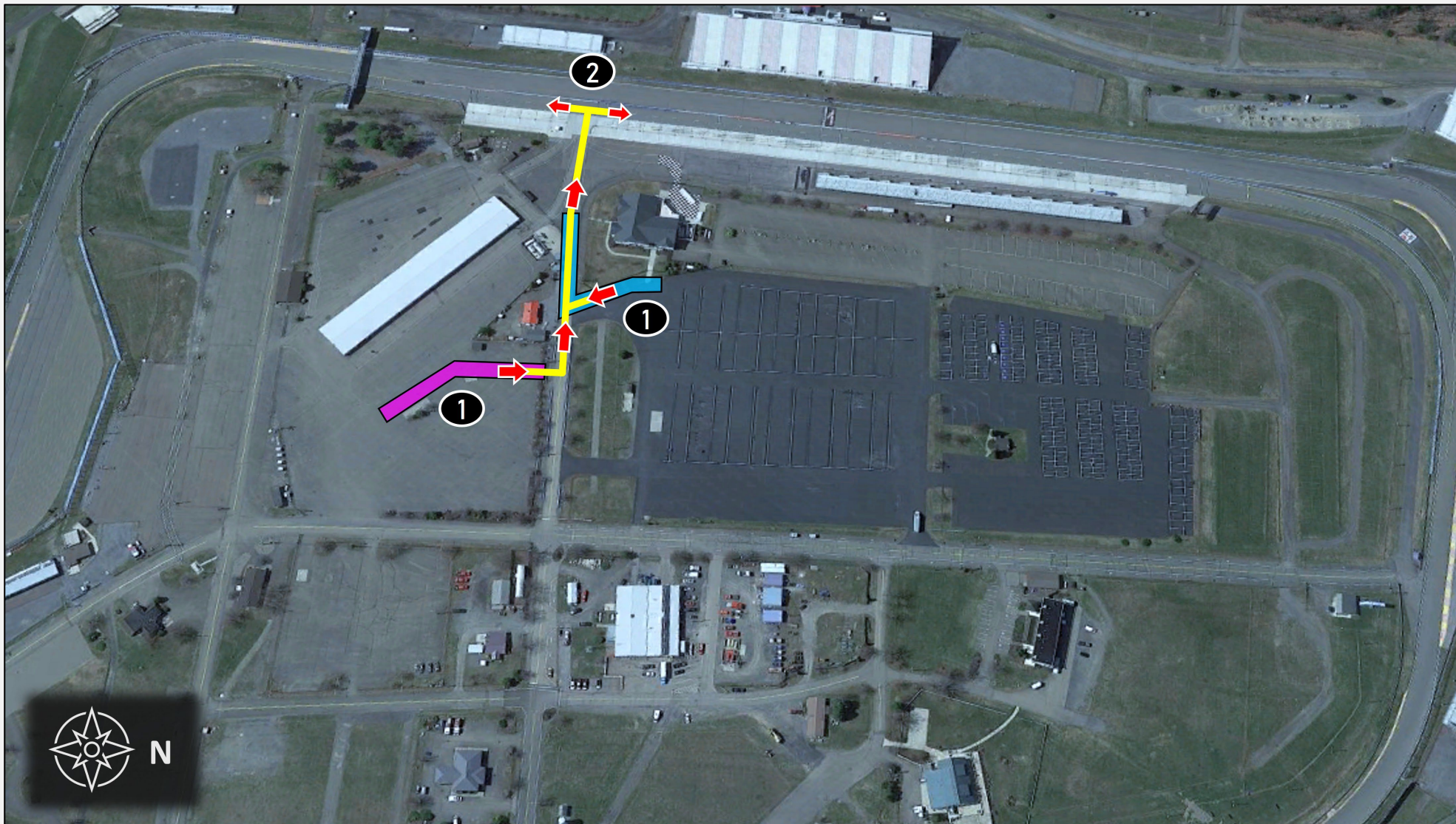

TO PADDOCK

Directions

1. Exit track onto Pit Lane and proceed down Pit Lane
2. Proceed to Paddock Access Road, continuing to Grand Prix Rd
3. Enter Series Paddock

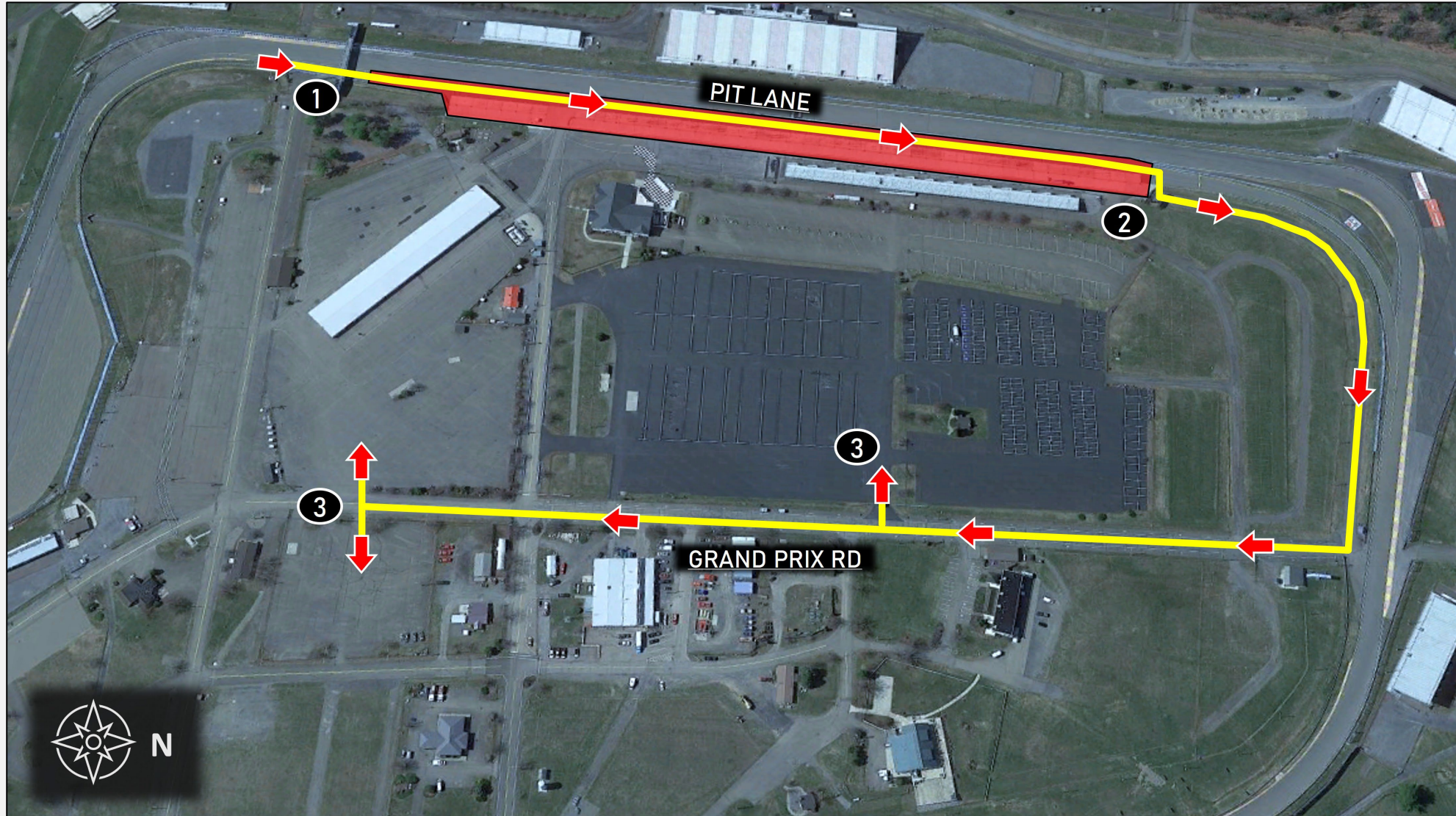



IMSA
2026 EVENT MAPS

