

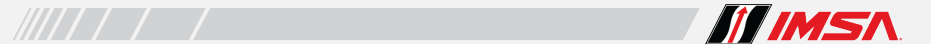

2026 EVENT MAPS



CHEVROLET GRAND PRIX
JULY 10-12 2026
CANADIAN TIRE MOTORSPORT PARK



TO IMSA TRANSPORTER STAGING

Directions

1. Take Concession Rd 10 to CTMP Main Gate
2. Enter facility and proceed through tunnel. Park in designated IMSA Staging area (red shaded area)

Notes

- Address: 3233 Concession Rd 10, Bowmanville, ON L1C 3K6
- Pre-Staging and Staging will be available at-track
- Refer to Official Schedule / SR for detailed staging and load-in times

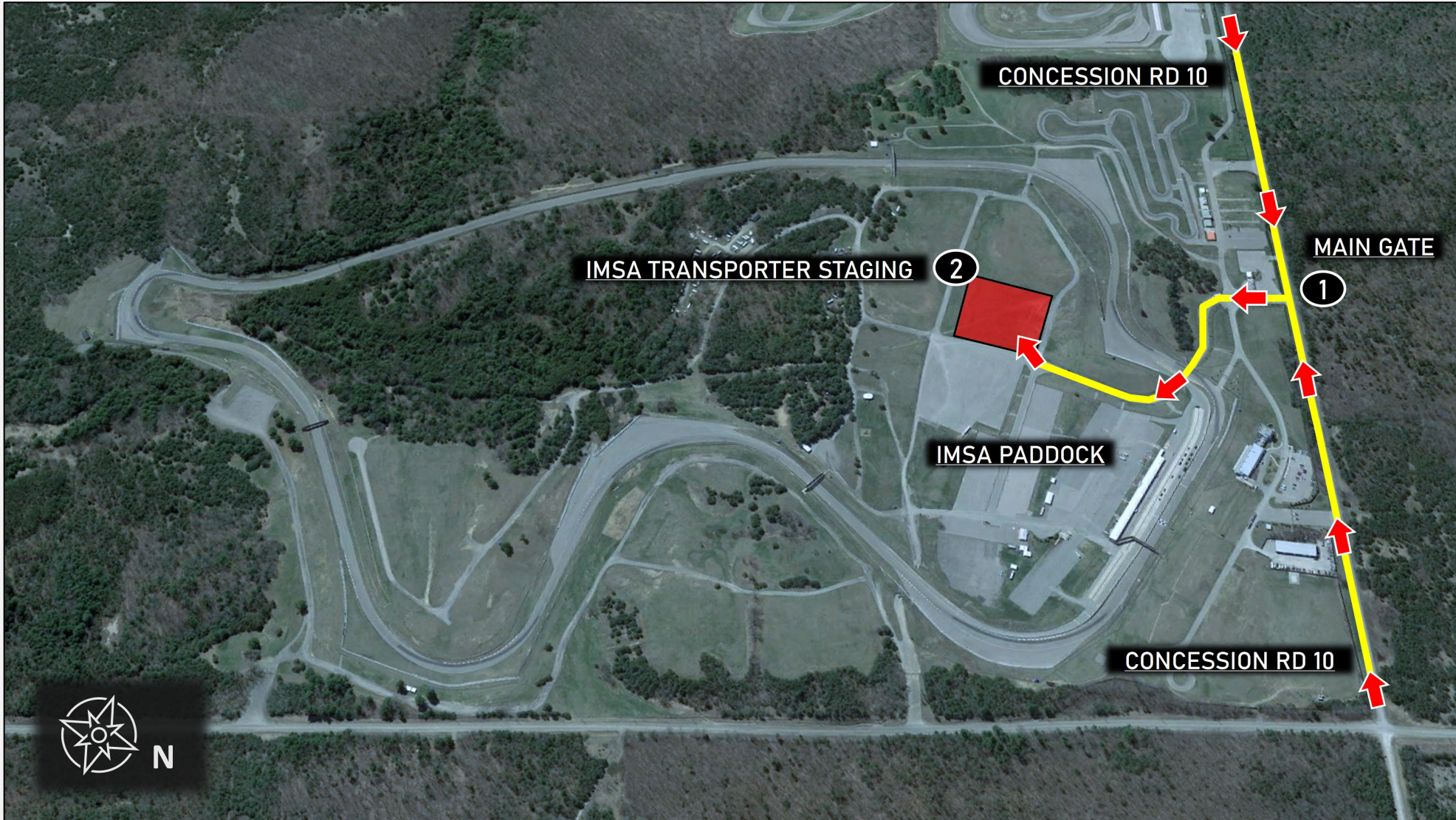

TO IMSA REGISTRATION

Directions

1. Take Concession Rd 10 to CTMP Main Gate
2. Enter IMSA Registration (red shaded area) near Main Gate (see inset photo)

Notes

- Address: 3233 Concession Rd 10, Bowmanville, ON L1C 3K6
- Refer to Official Schedule / SR for Registration hours of operation

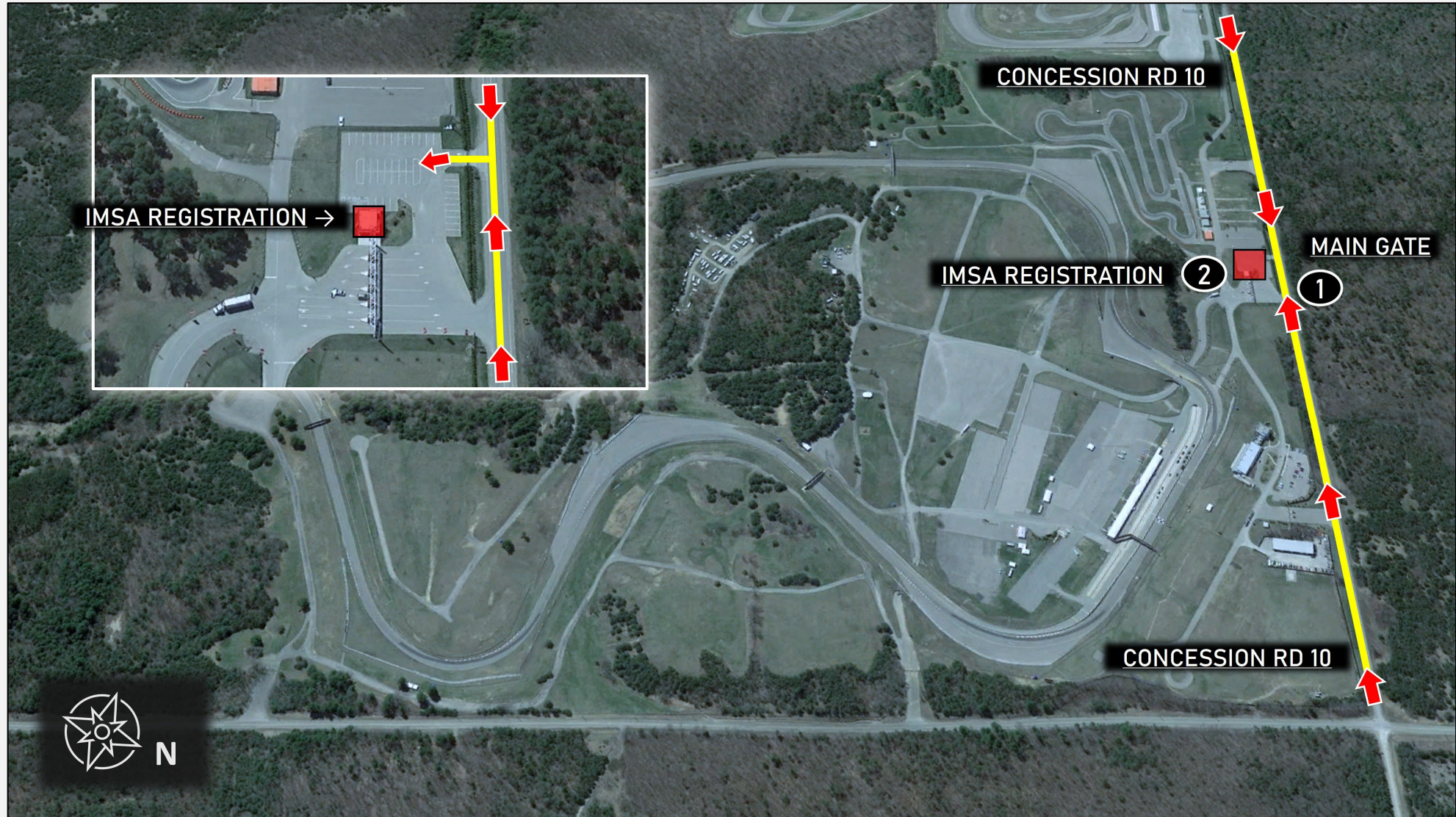

TO IMSA PARKING

Directions

1. Take Concession Rd 10 to CTMP Main Gate
2. Enter facility and proceed through tunnel. Park in designated IMSA Parking area (blue shaded area)

Notes

- Address: 3233 Concession Rd 10, Bowmanville, ON L1C 3K6
- IMSA Annual Hangtag or proper credentials required for parking access

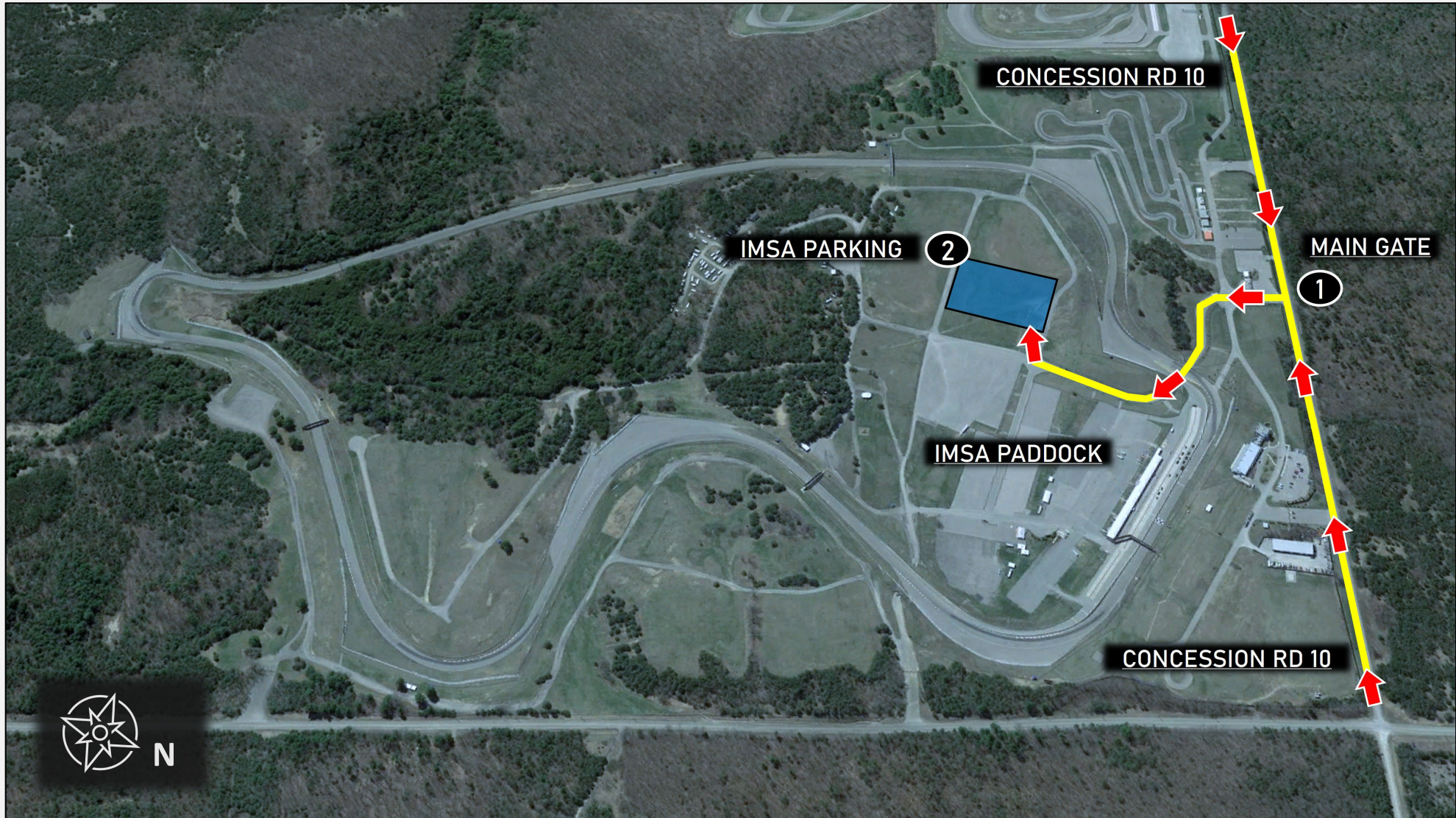

TRACK MEETING ROOM LOCATION

Notes

- Track Meeting Room located in Pit Lane Structure
- Proper credentials required for paddock entry
- Refer to Official Schedule / SR for Series-Specific Briefing details

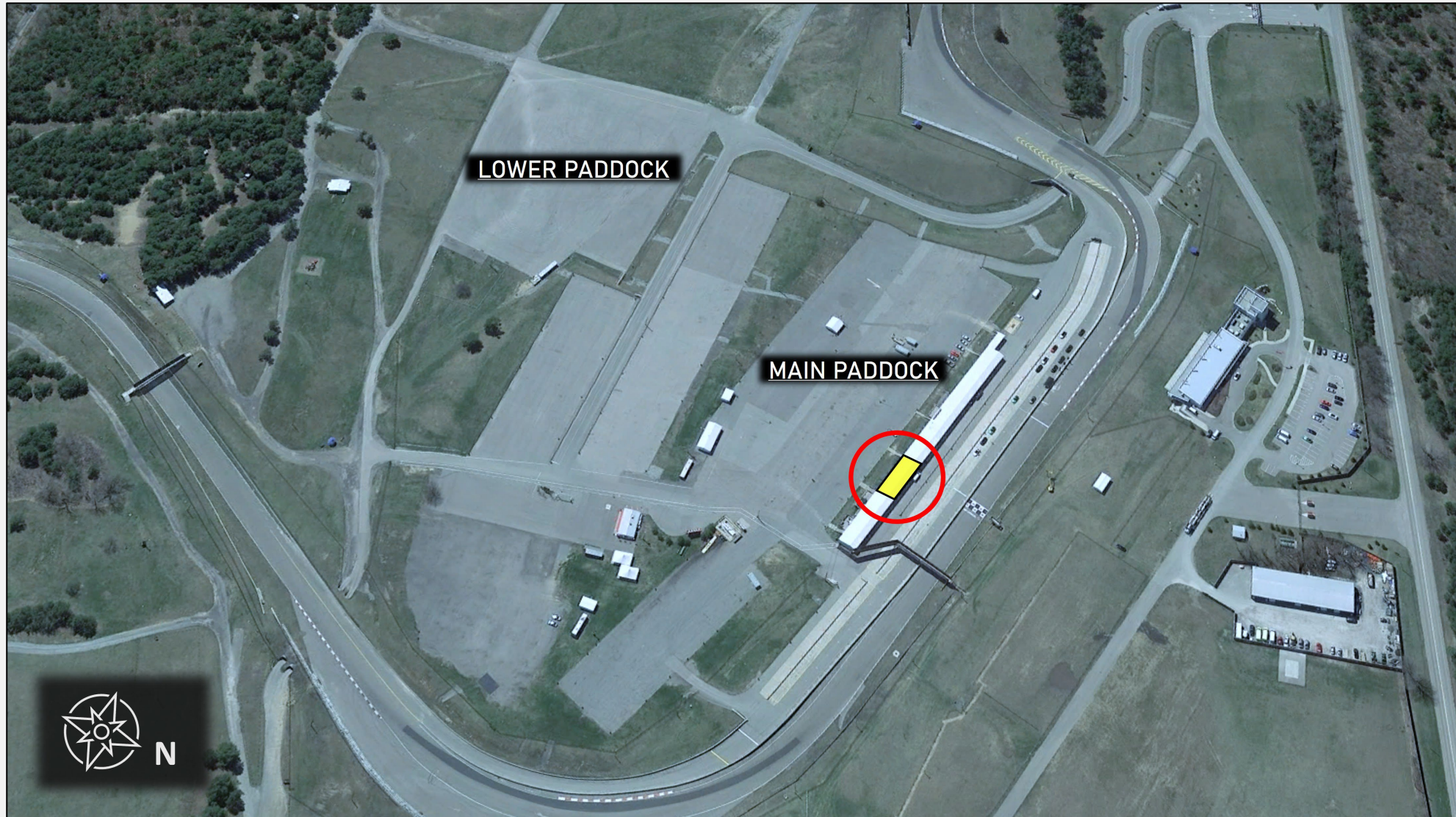



CARE CENTER LOCATION

Notes

- Care Center located in Pit Lane Structure
- Refer to Official Schedule / SR for Care Center hours of operation

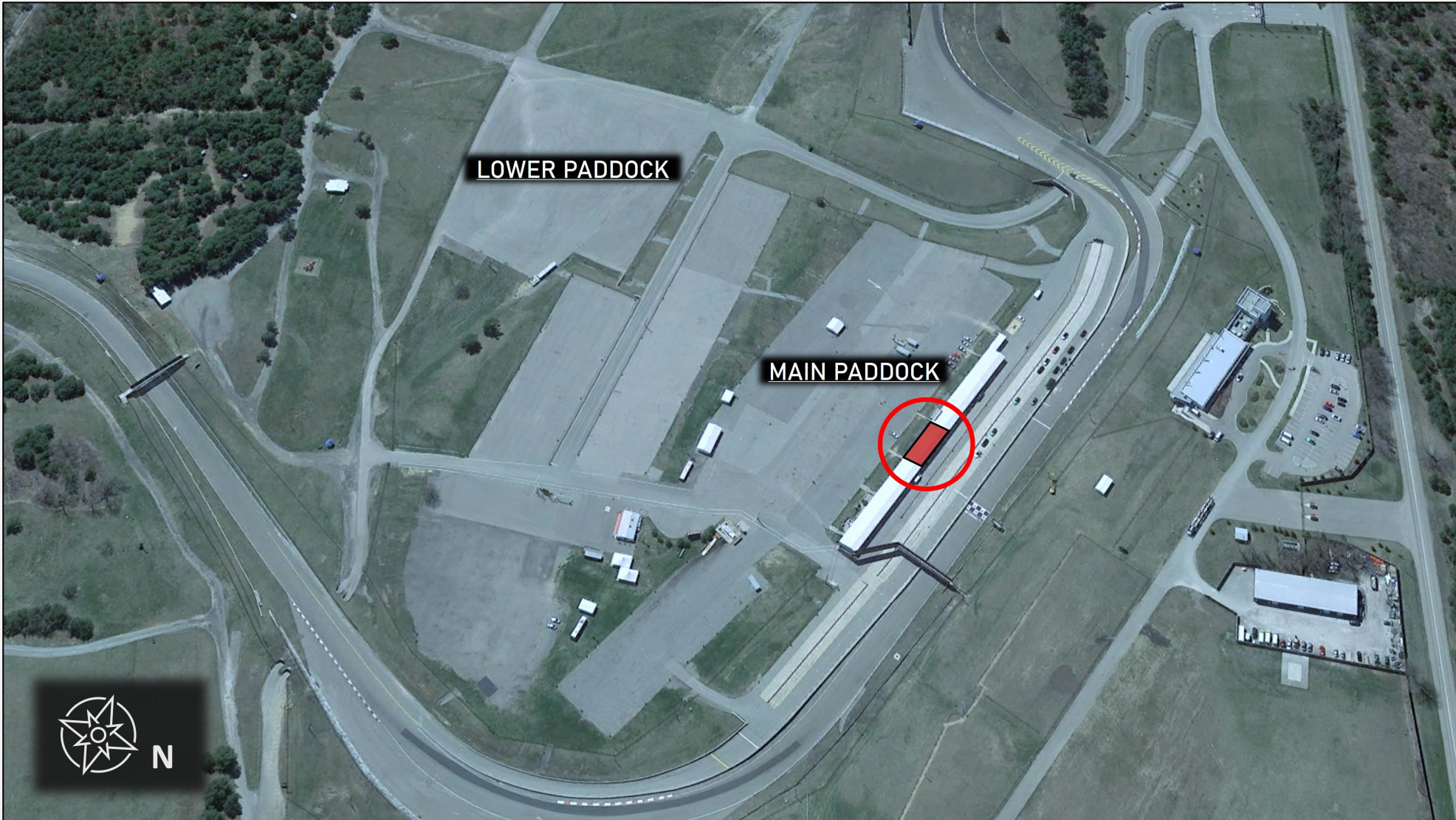

APEX CAFÉ LOCATION

Notes

- Apex Café tent located between Upper and Middle Paddocks (red shaded area)
- Race team catering provided by Scheper Event Group
- Contact Kaitlin Scheper for more information (contact info located in Official SR "General Event / Track Info" section #5)

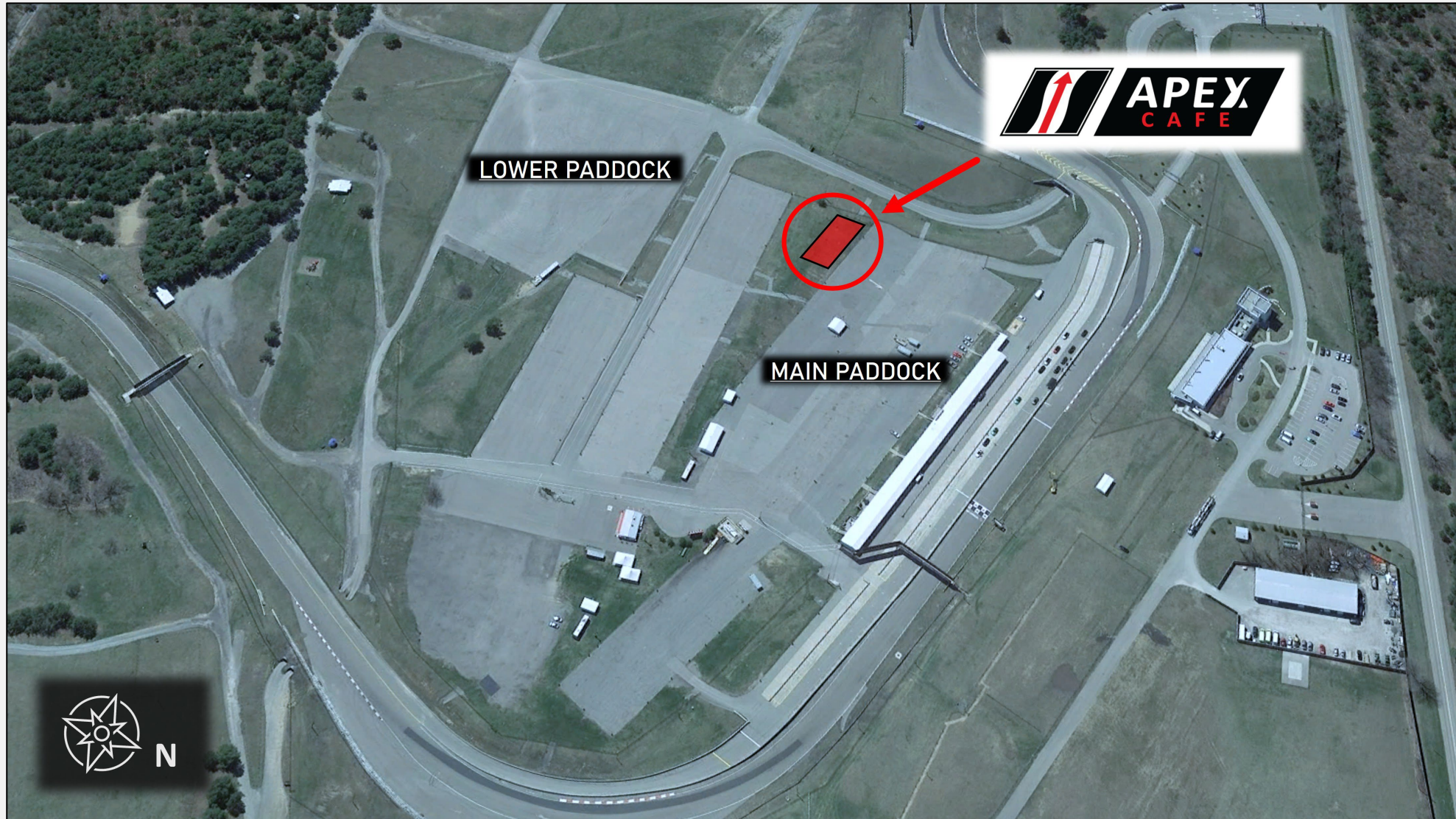

TO FALSE GRID & PIT LANE

Directions

1. Proceed to main thoroughfare and continue to Pit Lane Structure
2. Turn Drivers' Left at end of Pit Lane Structure
3. Enter False Grid (red shaded area)
4. Exit False Grid and make U-Turn onto Pit Lane

Notes

- Please do not leave equipment or carts along False Grid access road / Pit Lane Structure

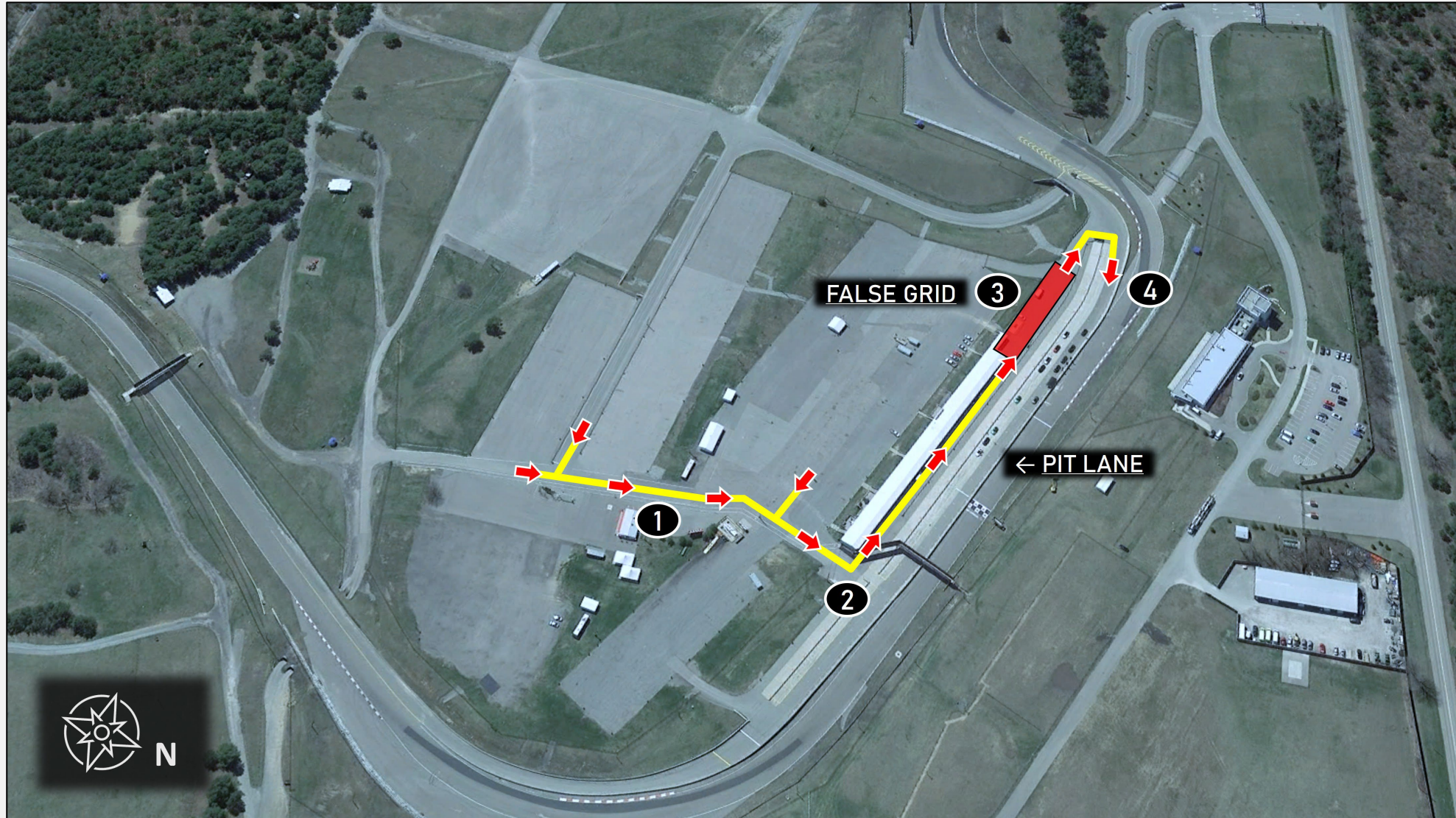

TO PADDOCK

Directions

1. Exit Racecourse at Pit Out and proceed to main thoroughfare
2. Proceed to assigned Paddock space

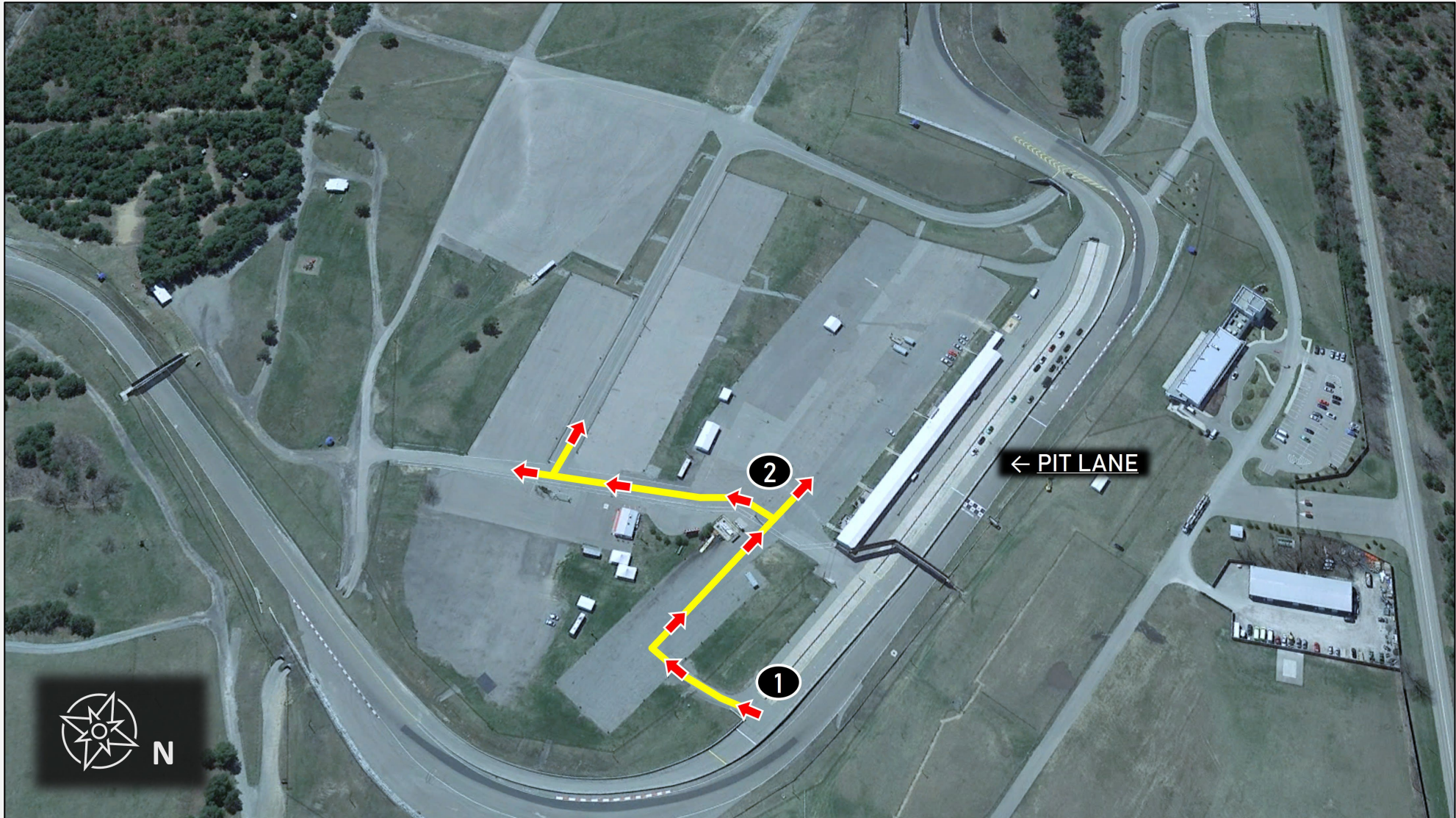



2026 EVENT MAPS



CHEVROLET GRAND PRIX
JULY 10-12 2026
CANADIAN TIRE MOTORSPORT PARK

